ON TODAY'S EDITORIAL PAGE
Up to the Aldermen: *Editorial.*
False Economy for Missouri: *Mirror of Public Opinion.*
Neither Indictment Nor Exoneration: *Editorial.*

ST. LOUIS POST-DISPATCH

FINAL

Vol. 79. No. 144. (79th Year) ST. LOUIS, SATURDAY, MAY 25, 1957 —18 PAGES PRICE 5 CENTS

UTILITY TAX RISE VETOED; ALDERMEN REFUSE TO ACT AGAIN ON PROPERTY LEVY

$3,000,000 CUT IN BUDGET LIKELY WITH TAX STAYING AT FORMER RATE

Board Refuses by 11-to-11 Vote to Reconsider 14-Cent Increase in Levy on Real Estate, Personal Property.

A cut of at least $3,000,000 in the city's 1957-58 budget appeared probable after Mayor Raymond R. Tucker vetoed today bills to increase utility taxes and the Board of Aldermen refused to reconsider its vote against a proposed 14-cent increase in the real and personal property tax.

The vote on reconsideration was a tie, 11 to 11, with 15 votes, or a majority of the board membership, needed for approval. This apparently kills the property tax increase bill, because board rules prohibit a second vote on reconsideration.

Action by the board was despite earnest pleas by Board President Donald Gunn and other members, who warned that serious cuts in city services would be necessary unless the measure was adopted.

Delay on Utility Tax.

Consideration by the board of the mayor's veto of the bills doubling the gross receipts taxes on public utilities, passed yesterday by a 16-to-10 vote, was deferred until Monday, but it was thought certain that the 20 votes necessary to override the veto could not be obtained.

No other revenue measures are before the board, except gasoline and cigarette tax increase measures, still pending in committee. Under the city charter the 1957 tax rate must be voted by Monday, or the rate of the preceding year continues in effect.

The charter also provides that property tax measures must have readings on three separate days priordas prior to passage. In view of the Monday deadline, passage of any other property tax measure thus is impossible.

The city counselor's office said it would study the parliamentary dilemma over the weekend. Solution, however, was thought unlikely since any aldermanic action Monday on the property tax increase would be in violation of the board's rules. This would subject the tax measure, if approved, to legal attack.

Warning by Mayor.

Mayor Tucker, in his veto message, warned the aldermen that if the utilities taxes should be passed over his veto, without other tax levies providing equivalent revenue, he would be forced to veto the budget bill.

He said the city could not properly anticipate revenue from a kind of tax which the city's own lawyers said has doubtful legal status.

"The city cannot spend money on an 'if-coming' basis," he asserted. "If we do, we will be dashing headlong into municipal bankruptcy."

As Mayor, he said, he would not take the responsibility for the drastic cuts in city services which would be necessary if the budget had to be cut.

Before voting the utility tax bills yesterday the board had defeated, 19 to 7, the administration measure for the property tax increase of 14 cents on

Continued on Page 8, Column 8.

Thundershowers

Official forecast for St. Louis and vicinity: Showers and thundershowers tonight; tomorrow partly cloudy with showers ending in forenoon; low temperature tomorrow morning in low 60s, high in afternoon in upper 70s.

TEMPERATURES

1 a.m.	67
2 a.m.	66
3 a.m.	66
4 a.m.	66
5 a.m.	66
6 a.m.	66
7 a.m.	65
8 a.m.	65
9 a.m.	65
10 a.m.	68
11 a.m.	72
12noon	75
1 p.m.	*76
2 p.m.	*76

*Airport reading.

Normal maximum this date 78; normal minimum 60.

Yesterday's high 74 at 4 p.m.; low 60 at 7 a.m.

Rainfall this year, 22.47 inches; normal, 15.17 inches.

(All weather data, including forecasts and temperatures, supplied by U.S. Weather Bureau.)

Sunspot count, 24 hours to 10 a.m.: Hickory-walnut, 8; grass, 22; molds, 34.

Missouri-Illinois forecasts, Page 3A, Col. 1.
Weather map and weather in other cities, Page 14A.

Sunset, 8:15 p.m.; sunrise (tomorrow), 5:41 a.m.

Stage of the Mississippi at St. Louis, 21:5 feet, a fall of 0.4; the Missouri at St. Charles, 24.2 feet, a fall of 0.1.

Dozens of Tornadoes Cut Path Through Midwest; Four Killed

Victims Were Near Lawton, Okla. — Many Injured in What Is Called Worst Outbreak of Twisters in Years.

KANSAS CITY, Mo., May 25 (AP)—Dozens of tornadoes hopskipped a wide path through the Midwest yesterday, killing four persons. Many persons were injured. Property damage ran to thousands of dollars. The Weather Bureau called it the worst outbreak of twisters in recent years.

Four persons were killed when a tornado hit a rural area six miles south of Lawton, Okla. A fifth death occurred when a man was stricken by a heart attack while running for a storm shelter. At Wanette, Okla., five persons were injured when a match, struck to light a kerosene lantern, exploded gas that had accumulated in a storm cellar.

More than 20 tornadoes swept scattered areas of Texas. Hundreds of homes were damaged. Ten persons were injured at Olton, Tex., where a twister ripped through the Latin-American and Negro sections, demolishing 30 homes and damaging 25. Radar tracking of the tornado was credited with saving many lives. At Tahoka, Tex., 100 homes and a large cotton compress were destroyed by a tornado that missed the business section.

A Government forecaster credited light rain showers with tempering the destructiveness of eight tornadoes that swirled through southeastern Wyoming and eastern Colorado. He said the tornadoes probably would have been much more severe if the ground, cooled by rain, had been hot. There were no injuries.

Missouri also had storms yes-

Continued on Page 8, Column 7.

MRS. NIXON CITED BY NEGRO GROUP FOR GOOD WILL

The New York Herald Tribune-Post-Dispatch Special Dispatch.

WASHINGTON, May 25—Mrs. Richard M. Nixon has been selected as America's outstanding ambassador of good will by the Capital Press Club.

The organization of Negro news correspondents in Washington will present its international relations award to her at the annual awards dinner today in the Willard Hotel.

Mrs. Nixon is being cited especially for her good will activities among the people of eight African countries in the Vice President's overseas tour in March.

The Rev. Dr. Martin Luther King, who headed the successful bus desegregation boycott in Montgomery, Ala., and is rapidly becoming one of the nation's principal Negro leaders, will get the club's Man of the Year award.

EX-MRS. MANVILLE IN ROW OVER DOG'S PLACE ON AIRLINER

The New York Herald Tribune-Post-Dispatch Special Dispatch.

NEW YORK, May 25—The departure of a Pan American World airways flight to Rio de Janeiro was delayed nearly 45 minutes yesterday by a hassle with a passenger over her 55-pound English bulldog.

Mrs. Anita Manville Sutton, ninth wife of Tommy Manville and now married to British actor John Sutton, took the dog, Captain Bligh, aboard the plane despite the objection of airline personnel, insisting that she had been told the animal could ride in the navigator's compartment.

Capt. Jack Harvey said the dog could ride only in the pressurized cargo compartment in the belly of the plane and finally put both the dog and his mistress off the plane. The airline refunded $1169.20 passage money, $128 of which was for Captain Bligh.

At some time during the proceeding, a cargo foreman, Bruno Dynkowski, got nipped on the third finger of the left hand.

CHECKS FROM HICKMAN MILLS STORM AREA FOUND IN IOWA

DES MOINES, Ia., May 25 (AP)—Two canceled checks, apparently picked up by winds of a tornado which wrecked Hickman Mills, Mo., last Monday, have been found near Floris, in southeastern Iowa, about 200 miles away.

C. E. Lamoureux of the Des Moines Weather Bureau said today winds were favorable during the period following the tornado to carry such light items that distance.

One check was written on a Hickman Mills bank and the other on a Kansas City bank.

SHOOTING BREAKS OUT IN HAITI OVER ARMY'S CONTROL

Col. Armand Seizes Headquarters but Cantave Asks Troops 'to Rise in War.'

PORT-AU-PRINCE, Haiti, May 25 (AP)—Sporadic shooting broke out in Haiti today and Brig. Gen. Leon Cantave in a broadcast called on troops outside the capital "to rise in war."

The army, after six months of political upheaval, split wide open when Col. Pierre Armand, chief of police, took over army headquarters in a coup and attempted to oust Cantave from command.

Cantave, who on Tuesday overthrew the ruling executive council, dominated by two candidates for president, refused to give up. He holed up in Dessalines barracks, where he was surrounded by hundreds of soldiers and called on the provinces to send troops.

He accused Senator Louis Dejoie, one of the leading presidential candidates with backers in the executive council of "plunging the country into civil war."

Shooting started when police and troops rushed into the streets of the capital, strike-bound since Tuesday by Cantave's political opponents.

A crowd of about 10,000 had gathered in the square adjoining army headquarters and the presidential palace expecting Col. Armand to take over the army command at a ceremony. High army officers had said the ceremony would take place "within the hour."

Police with drawn revolvers began firing without warning at pedestrians and automobiles.

Hundreds of Haitians swarmed upon the iron-spiked fences enclosing the American Embassy. United States Ambassador Gerald Drew and his aids were inside.

The army seized control of Haiti Tuesday "to save the nation from anarchy." Cantave issued a proclamation saying the army would rule until a provisional president was elected who could guarantee free and honest elections. Elections have been on schedule for June 16.

The seven-man executive council which had been ruling tried to oust Cantave Monday

Continued on Page 8, Column 2.

Father Has Labor Troubles: Picketed by Wife and Daughter

DETROIT, May 25 (AP)—A strike at the Holbrook Avenue Federal Credit Union has put Wilfred Swan "in an unusual predicament." He is being picketed by his wife and daughter.

The two were among the six office workers who walked off their jobs yesterday in a dispute over a new contract. Swan, 52 years old, is manager and treasurer of the organization.

Swan's daughter, Lorna, 24, said agreement had been reached on a new contract to replace the old pact that expired March 1. "Then," she said, "the other day the credit union's vice president Norman Campbell, finally looked the proposals over and now he wants to upset the contract." The new agreement provides a $3.50 weekly wage increase and improved fringe benefits.

Lorna said, "we walked out on the busiest day—pay day at the factories. That's to show them we mean business."

"We have to stick up for our rights," said Swan's wife, Hilda, 52. "I certainly don't expect to carry this argument home with us but I don't think I'll be in any mood to cook dinner.

"I know this is tough on Wilfred, but we figured we've had just about enough."

Swan who has been manager of the credit union 11 years sighed, "I'm in an unusual predicament." He indicated the contract would be approved. "We just want a little more time to look it over," he said.

Swan's employes belong to the Office Employes Union. The credit union members are United Auto Workers employed by a Chevrolet gear and axle plant.

CHIANG TROOPS PATROL TAIPEI AFTER VIOLENT ANTI-U.S. RIOTS

Red China Makes Propaganda Hay Out of Incident — Nationalists Apologize and Offer Damages.

By SPENCER MOOSA

TAIPEI, Formosa, May 25 (AP) — Generalissimo Chiang Kai-shek held this Chinese Nationalist capital under strict military rule today following anti-American rioting in which the United States embassy was wrecked and 13 Americans were injured.

Tension eased gradually as Taipei's 500,000 people were kept in tight check by 33,000 Nationalist troops, swarming the streets ready to put down any new eruption.

Authorities sought mob leaders who turned a demonstration protesting against an unpopular United States court-martial decision into an anti-United States rampage by 20,000 to 30,000 Chinese and Formosans. Some arrests already have been made.

Red Propaganda.

The Communists on the Chinese mainland launched a propaganda campaign calling the disorders proof that the people of Formosa oppose Chiang's alliance with the United States. Yesterday's riots fitted in with Red China's line in recent months that the Nationalists should agree to peaceful annexation with the mainland.

The Communist press in British Hong Kong proclaimed in big, red type: "Chinese brothers boil over against Americans... Chinese brothers revenge long years of hate."

The Peiping People's Daily, official organ of the Red China government, said the attack on the United States Embassy, "shows that the people of Taiwan (Formosa) are in a tormented position because of the pressure of the United States and Chiang Kai-shek."

The Peiping radio urged Chinese in Formosa to "intensify their efforts to work for the liberation" of the island.

After years of ranting against the United States Seventh Fleet for protecting Formosa from Communist invasion, Peiping has been dropping hints lately it would welcome negotiations with Nationalist leaders for a "coalition government." Chiang's government repeatedly denied stories that such negotiations were under way, still insisting it will launch an invaion "at the proper moment" to free Red China.

Red Influence Charged.

Some quarters here expressed belief that pro-Communist elements, operating in the guise of patriots, had agitated the crowds yesterday. This was a tactic often used on the mainland before the Communists drove the Nationalist government to Formosa in 1949.

The Chiang government has formally apologized to the United States and indicated it will pay compensation for the damage to American property. In the long run, however, the United States will end up paying at least indirectly for the damage. The fact is that Formosa has a deficit economy and United States aid makes up the deficit.

The 9000 Americans on the island include advisers to the Nationalist army.

The rioting was touched off by a United States military court's acquittal of an Army sergeant who shot and killed a Chinese civilian. He testified he caught the man peeping through a bathroom window at his wife, who was taking a shower.

The sergeant, Robert R. Reynolds, of Colora, Md., admitted shooting the Chinese, but contended he did so in self-defense when the man came at him with a club after he shouted at him.

Reynolds and his family were flown to the Philippines yesterday, en route home, when feeling against the verdict began to run high in Taipei.

One of eight Americans caught in the United States Embassy at the height of the ensuing rioting told about it today.

8 Trapped Inside.

Most of the embassy staff had gone to lunch when the rioters attacked the two-story brick building at noon. Six men and two girls were inside. As the mob grew bigger and began throwing stones through the windows, the little group moved to the air raid shelter to avoid injury from flying glass.

The eight were Paul Meyer of West Hartford, Conn., senior political officer; Alexander Boase of Sacramento, Calif., press attache; Howard Chaille of Vienna, Va., administrative officer; Karl D. Ackerman of Oklahoma City, security officer; Frank Mesci of Washington, D.C., embassy messenger; Marine Sgt. William Sutton of Hapeville, Ga., an embassy guard; Miss Norma Platter of Irvington, N.J., and Miss Helen Vocelka of Lyons, Ill., secretaries.

They remained hidden while seven separate waves of rioters surged through the embassy building, smashing furniture, filing cabinets, air conditioners, typewriters, coding and radio

Continued on Page 8, Column 5.

EISENHOWER SETS ARMS POLICY AIMED TO HALT NUCLEAR WEAPON SPREAD

Chinese Flag at American Embassy

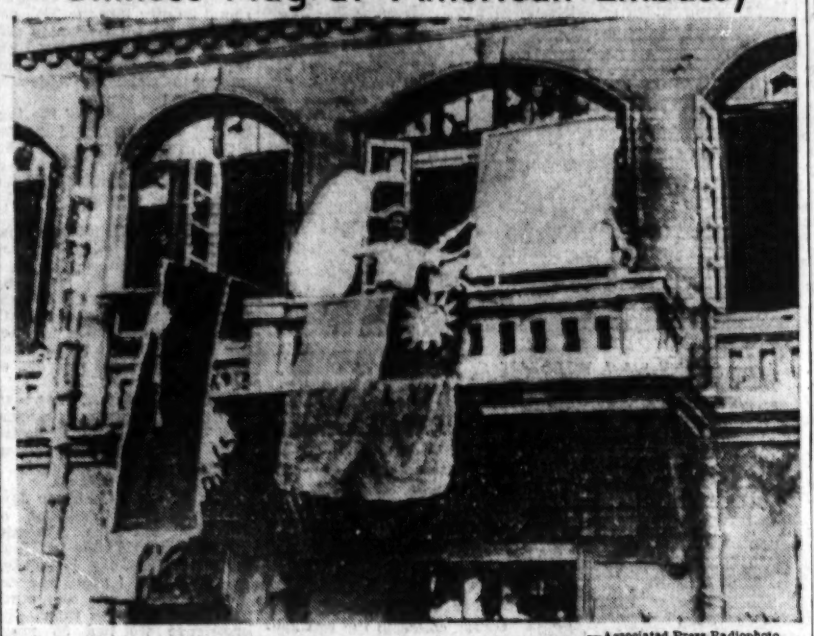

—Associated Press Radiophoto.

Chinese rioter waving from balcony of United States Embassy at Taipei after hanging Nationalist China flag there when mob stormed the building yesterday.

WOULD LIMIT POSSESSION TO U.S., BRITAIN, SOVIET UNION

President, at White House Conference, Lays Down His Instructions for Talks With Russians.

WASHINGTON, May 25 (AP) —President Eisenhower resolved final Administration differences on United States disarmament policy today and laid down new instructions for negotiations with the Russians. He approved efforts to restrict the possession of atomic weapons to the powers that now have them.

Secretary of State John Foster Dulles announced this following a 2½-hour meeting at the White House.

Dulles said the United States will consult with its allies on all phases of new United States policy involving their interests. The consultations will include talks with German Chancellor Adenauer, who meets President Eisenhower tomorrow.

Dulles described the United States position as "flexible," saying it was so designed to permit real negotiations but within limits which would "safeguard the vital interests of the United States."

Harold E. Stassen, Mr. Eisenhower's special disarmament adviser and chief negotiator, will leave for London tomorrow. Disarmament negotiations will be resumed there in a five-nation United Nations subcommittee Monday after a 10-day recess.

Radford vs. Stassen.

Mr. Eisenhower presumably resolved personally any outstanding differences between Stassen and Adm. Arthur W. Radford, chairman of the Joint Chiefs of Staff. Radford had publicly taken the position that the United States could not trust the Russians on disarmament. Stassen privately has been arguing for a flexible negotiating position.

"There is no further conflict," Dulles told newsmen. "The President has approved—has laid down the position which Gov. Stassen will take on behalf of the United States when he returns to London."

The secretary said earlier meetings in the series which began here May 17 had resolved many of the policy problems.

"The unresolved issues were resolved today by the President," he said.

Aerial Inspection.

Dulles was questioned about the United States position on aerial inspection of territory on both sides of the Iron Curtain —an Eisenhower proposal which the Russians apparently have begun to talk about seriously.

He said, in reply, there is "no inspection area so rigidly fixed in our present contemplation that I could define the countries by name."

The United States, he went on, has basically proposed mutual aerial inspection of all of the United States and all of Russia. He said that "we stand by that" but if the Soviets are unwilling to accept inspection on so great a scale, Dulles could not say what lesser inspection area the United States might agree to.

Under questioning about United States policy, Dulles said he thought it evident that "We are trying to restrict the spread of these weapons where they are not now and also to reduce them where they are now."

This fitted in with reports that the United States wants an agreement with Russia, to which other nations could voluntarily adhere, that possession of atomic weapons would be restricted to the three present A-powers—the United States, Russia and Britain. It also agreed with earlier descriptions of United States policy as being aimed at bringing the present nuclear threat under control with the long-range purpose of cutting back atomic weapons stockpiles.

Dulles's Statement.

Dulles met reporters in the office of Presidential Press Secretary James C. Hagerty after the meeting with the President broke up. He said:

"At the meeting with the President which has just been concluded, the President has taken decisions which will be embodied in further instructions which will guide Gov Stassen as he resumes disarmament talks in London, for which he will return there Sunday evening.

"Those instructions, of course will be discussed with our allies as far as they are involved and of course, require the consent of any other nation involved in potential inspection areas."

Dulles was then asked a num

Continued on Page 8, Column 3

FORMOSA RIOTS ARE CONDEMNED BY KNOWLAND

Other Senators Express Shock — Some See Rising Antagonism to U.S. Troops.

WASHINGTON, May 25 (AP) —Senator William F. Knowland (Rep.), of California, who has been one of the strongest congressional supporters of Chiang Kai-shek's Chinese government in Formosa, said yesterday he was "shocked" by the mob violence in Taipei.

"Mob violence that injures American citizens and destroys American property cannot be condoned among allies, neutrals or unfriendly nations," said the Republican Senate leader.

"The action in Taipei was shocking to me and to friends of free China. The prompt action of the government there in restoring order does not condone the irresponsible mob action.

"I hope that the responsible people on Formosa will see to it there is no recurrence which could only play into the hands of the Communists and other enemies of free China."

Senator Bourke B. Hickenlooper (Rep.), Iowa, a member of the Senate Foreign Relations Committee, described the Formosa rioting as "a very serious matter."

"I regret it very much," Hickenlooper said. "We must consider it calmly, however. It seems to involve an emotional disturbance."

Notes Resentment.

Senator John Sherman Cooper (Rep.), Kentucky, a former ambassador to India, said he feared the action "reflects growing antagonism to having American troops in Formosa."

Senate Democratic Leader Lyndon B. Johnson of Texas said he considered it "very regrettable that people for whom we've done so much would destroy our buildings, and tear down our flags because of one incident. It's deplorable that police could not restrain the extremist elements."

Senator A. S. (Mike) Monroney (Dem.), of Oklahoma, said the incident could cause Congress to "take a close look at our relations with Formosa. This is going to do a certain amount of damage to those relations."

Senator Allen J. Ellender (Dem.), of Louisiana, said the rioting indicates a need for revising foreign aid to assure that more assistance reaches what he called "the masses."

"There is a resentment on the island against the presence of so many Americans when so many of the people do not benefit from the type of aid we give," Ellender said.

In the House, Representative Clement J. Zablocki (Dem.) of Wisconsin, chairman of the Foreign Affairs committee's Far East subcommittee, said his group will question State and Defense Department officials about the rioting Monday.

Zablocki said Congress should find out "whether our troops abroad are under proper supervision and whether steps are being taken to prevent such incidents," which he described as "most unfortunate."

Walter S. Robertson, assistant secretary of state for the Far East, and Stephen S. Jackson, deputy assistant secretary of defense for manpower, already

Continued on Page 8, Column 4.

U.S. STATEMENT ON ATOMS AGENCY BEING DRAFTED

WASHINGTON, May 25 (AP) — Senator Mike Mansfield (Dem.) of Montana reported progress yesterday in drafting an administration policy statement to meet Senate objections to a treaty for United States participation in the International Atomic Energy Agency.

Mansfield talked to newsmen after a closed-door session attended by members of the Foreign Relations and Atomic Energy Committees and Administration officials.

Another meeting will be held next week. The policy statement is designed to set out clearly how the State Department plans to operate under the treaty.

Mansfield said it had not been decided how the statement would be filed. He said it might be put in the Foreign Relations Committee records, placed in the hearings transcript, or even attached to the treaty in some way. Other sources said it would not be made a reservation to the treaty.

Ambassador James Wadsworth, one of the Administration officials working on the treaty, told newsmen he now was more satisfied that the treaty would be ratified with a good vote.

BOMB EXPLODES IN PERON'S AUTO, CHAUFFEUR INJURED

CARACAS, Venezuela, May 25 (AP)—A bomb exploded in Juan D. Peron's automobile today about five minutes before the Argentine ex-dictator was to enter it, an aid reported.

Maj. Pablo Vicente said the blast occurred while Peron's chauffeur was driving to pick up Peron at his home in exile here. The chauffeur, Isaac Gilaberte, escaped with slight injuries. The car was destroyed by flames.

Maj. Vicente charged the assassination attempt was planned at the Argentine embassy. The Argentine provisional government has been charging that Peron was plotting a comeback. He was overthrown in September 1955 and fled into exile.

TWO SPORTS AT ONE TIME

KILLARNEY, Ireland May 25 (AP)—A golfer on the local course finished his game yesterday with a poor score but a good catch of fish.

He muffed his shot on the eighteenth green and sent the ball soaring into a lake straight on the nose of a rising trout. A spectator waded in and grabbed the dazed fish and the ball.

U. S. Returns 101 Hungarians.

WASHINGTON, May 25 (AP) —The Immigration Service says that out of the 32,400 Hungarian refugees admitted to this country after the upheaval of last October, 101 have been returned either to Hungary or the refugee center in Austria at their own request.

STATE ASSEMBLY CHIEFS AGREE TO RETURN MONDAY

Blair's Plea Heeded — Little Likely to Be Accomplished Before Wednesday.

By BOYD F. CARROLL
Jefferson City Correspondent of the Post-Dispatch.

JEFFERSON CITY, May 25 —Leaders of both houses of the Missouri Legislature agreed today to return to work ahead of schedule next Monday at the request of Gov. James T. Blair, but there was still doubt that much could be accomplished before Wednesday.

The Governor sent telegrams to each of the 34 Senators and 157 Representatives appealing to them to come back and settle their differences over the budget measures before Wednesday, the day the legislature set for reconvening after abruptly adjourning late last Thursday.

The issue over which the two chambers are bickering is whether a joint conference committee, to be appointed to settle the differences between the Senate and House versions of the $500,000,000 appropriation bills, should be given unlimited or restricted powers to act. The Senate wants unlimited discussion of all matters in the bills, but the House thinks only those appropriations over which the two bodies are in disagreement should be discussed.

Session at 2 p.m.

Speaker Roy Hamlin of the House said today that House members will return to work at 2 p.m. Monday and hold regular floor sessions.

Senator Floyd R. Gibson (Dem.) of Independence, president pro tem of the Senate, announced in Kansas City that senators also will be recalled Monday, but that no floor sessions will be held. He said the senators will be available only for committee hearings, appointment of conference committees to adjust differences with the House on legislation, and to serve as members of such conference committees.

"I seriously doubt," Gibson asserted, "that the Senate has any constitutional or statutory authority to hold regular sessions until after 2 p.m. Wednesday, the time to which the Senate adjourned last Thursday.

He said, however, that he would appoint Senate members of the joint conference committee to iron out differences on the appropriation measures before Wednesday, provided the

Continued on Page 8, Column 6.

Astor Again Asks Court to Label Legal Wife to Unsnarl Tax Mixup

The New York Herald Tribune-Post-Dispatch Special Dispatch.

NEW YORK, May 25—John Jacob Astor III asked the State Supreme Court for the third time yesterday to help him decide which of his last two spouses is his legal wife. He has a tax problem, he said.

The wives in question are Mrs. Gertrude Gretsch Astor and Mrs. Dolores (Dolly) Fullman Astor. Astor obtained a Mexican divorce from Mrs. Gertrude Astor, his second wife, in July 1955, but a New York judge ruled in March 1956 that she was still his legal spouse.

In August 1954 he married Dolores Fullman but they separated after 46 days and she sued for separate maintenance in Florida. He defended himself by declaring his Mexican divorce was not valid and that he was still married to his second wife.

Federal tax authorities have now informed him that he might deduct separate maintenance payments to only one of them, the one being "the one to whom he is now lawfully and validly married." Mrs. Gertrude Gretsch Astor is receiving $3000 a month while Mrs. Dolores Astor gets $1000 a month.

Two attempts by him to have the court unsnarl the marital problem have been rejected.

HOPE FOR BOOST IN ARMS BUDGET LIKELY TO HINGE ON SENATE VOTE

House Showing Little Inclination to Restore Much of 2.5 Billion Cut Out by Its Committee.

WASHINGTON, May 25 (AP) —The Eisenhower Administration apparently will have to put its hopes on the Senate to restore sharp cuts in the defense budget.

However, some of the most vocal economy-in-government advocates are in the Senate, so the Administration's hope may prove to be a forlorn one.

House members showed little inclination to grant President Eisenhower's request for a bigger military budget than the $33,541,225,000 recommended by the House Appropriations Committee.

With one full day of debate behind it, and voting scheduled to start Monday, indications were that the House would follow substantially its committee's recommendations on new military funds for the 1958 fiscal year, starting July 1.

If it does, the Defense Department's appropriations for next year will be $2,586,775,000 less than the President requested. Mr. Eisenhower says at least $1,200,000,000 of that cut should be put back in the interest of national security.

No Boosts Forecast.

Republicans who informally would be expected to carry the fight for the President in the House predicted privately no major increases would be voted by that body. Republicans and Democrats both were divided in their opinions as to whether the committee went too far in its cuts.

Representative Richard B. Wigglesworth (Rep.), Massachusetts, an appropriations committee member, told the House yesterday the cuts were too deep. But he said he did not plan to offer amendments to restore the reductions.

A committee colleague, Representative Errett Scrivner (Rep.), Kansas, said that if 33½ billion dollars "will not buy our security, neither will 36 billion."

The committee's cuts, said Representative George H. Mahon (Dem.), Texas, floor manager for the bill, were made "with the greatest care and caution."

Even as the House debated the bill, Secretary of the Army Wilber Brucker asked a Senate appropriations subcommittee to put back at least $204,700,000 of the billion-plus cut by the House committee from new Army funds. The committee recommended that the Army get more than seven billions.

Threat Not Abating.

Brucker and Gen. Maxwell D. Taylor, Army chief of staff, said the United States must maintain strong forces to discourage possible Soviet aggression. As Secretary of Defense Charles E. Wilson testified the previous day, Brucker said he saw "no dimunition" of the Soviet threat.

Meanwhile Chairman Dennie Chavez (Dem.), New Mexico, asked top Navy Department spokesmen to appear Tuesday before the Senate Appropriations Committee.

They are expected to ask for Senate restoration of between $300,000,000 and $400,000,000 of the $686,000,000 slashed out by the House committee. It recommended just under 10 billions of new funds to operate the Navy and Marines in the new fiscal year.

In his testimony yesterday, Taylor said the Army must be prepared to stamp out small local wars, or participate in a general war.

He said this involved problems about "proper proportion between conventional and nuclear forces."

Even the small battlefield nuclear weapons, he said, "are terribly destructive and should be used with restraint in friendly territory."

"We should have an army which is not overbalanced in either direction," he said. "It should be an army with dual capabilities, one which is not muscle-bound by atomic power."

He said the Army needs "new and novel flying vehicles" to carry out its mission in atomic warfare.

Need for Planes.

He stressed that the Army has no intention of enroaching on Air Force preserves.

Taylor said that to meet demands of waging war in the atomic age, the Army will require planes for "command, observation, and short hauls of personnel and freight."

The general spoke of a need for "new and novel flying vehicles which will probably be very much different in appearance from the conventional types we know today."

"They have been described as ground vehicles which do not leave footprints," he explained.

"These vehicles, flying a few feet above ground — darting down valleys and ravines, hovering behind woods and hills, and scurrying around and behind enemy forces, suggest the shape of things to come."

Such aircraft, he continued, will differ far from the supersonic jet fighters and bombers now used by the Air Force for long-range, high-altitude missions.

Japan Says 'Malicious Prank' By G.I. Caused Woman's Death

—Associated Press Wirephoto.

Army Specialist J-C WILLIAM S. GIRARD of Ottawa, Ill., and his Japanese fiancee, HARU SUEYAMA, in photograph taken before he was involved in fatal shooting which has caused uproar in Japan.

TOKYO, May 25 (UP) — A Japanese justice ministry spokesman said today an American service man was engaging in a "malicious prank" when he killed a Japanese woman on a United States Army firing range last January.

The statement came from Minoru Tsuda, chief of the justice ministry secretariat. Tsuda headed the Japanese panel of the joint United States-Japan subcommittee which investigated the incident.

The two-nation committee agreed to turn Specialist 3C William S. Girard, of Ottawa, Ill., over to Japan for trial on a manslaughter charge but United States Defense Secretary Charles Wilson overruled the decision.

One of Japan's largest newspapers, Asahi, today blamed "lack of understanding" in the United States for the controversy raging over the case.

Occurred at Remote Spot.

It said such lack of understanding might be unavoidable because the incident occurred in a spot "remote" from the United States.

"But that is a greater reason why people in the United States should respect the ruling of the joint commission, which acted only after careful investigation of the case," the newspaper said.

Both Japanese and American officials here feared the controversy might develop into anti-American demonstrations such as those in Taipei over the freeing of an American who shot a Chinese.

"Mishandling of the case may dangerously provoke the feelings of both the Japanese and United States peoples," a Japanese foreign office spokesman warned.

Investigators' Report.

Tsuda gave this detailed report of the Japanese investigation, which he said was supported by American investigations in all major respects:

Girard, with 30 other soldiers, was engaged in maneuvers on the firing range Jan. 30. He and another soldier, Specialist 3C Victor N. Nickel, were ordered to stand guard over several machine guns and field jackets.

Around 1:50 P.M. Girard beckoned to two Japanese, Eiji Onozeki and Mrs. Naka Sakai, to come and pick up some scrap metal. He threw some empty cartridge cases toward them.

Girard called to the two Japanese in their native tongue saying "Papa-san, daijobu (it's all right), mama-san daijobu." He let them pick up the cartridges, then pointed to a nearby trench, suggesting by his gesture that there were more empty cartridge cases there.

Mrs. Sakai went into the trench, but Onozeki, made suspicious by a "strange motion" by the soldier, turned to leave.

Girard shouted "get away" at Onozeki and fired an expended cartridge case, driven by a round of blank ammunition from a rifle grenade launcher in his direction.

Alarmed by Shot.

Mrs. Sakai, alarmed by the sudden gunshot, turned to flee. The soldier fired another cartridge case at her from a distance of about 26 feet. The empty cartridge case entered her back and severed the upper part of the main artery near her heart.

Tsuda said "Girard probably thought he was being funny. We don't think he intended to kill either Onozeki or Mrs. Sakai, just give them a bad scare. So we have charged him with committing 'bodily injury resulting in death.'"

Tsuda said United States officials first insisted Girard was on "official duty" and should be tried by a United States military court.

The Japanese pointed to Article 17 of Circular 22-1 issued by the United States armed forces, defining official duty as not applying to all acts during on-duty periods but only to those "required to be done as a function of those duties."

He said a majority of the American representatives on his subcommittee agreed with Japan's stand and it was decided to let Japan try the case.

CURTIS DEMANDS INQUIRY INTO OIL TAX DEDUCTION

Humphrey Says He Has No Objection — Delay in House Hearing Indicated.

By a Washington Correspondent of the Post-Dispatch.

WASHINGTON, May 25— Representative Thomas B. Curtis (Rep.), Webster Groves, called yesterday for a congressional inquiry into the 27½ per cent income tax deduction given oil companies. He urged the House Ways and Means Committee to make an "objective study" of the matter.

Curtis, a member of the tax-writing committee, said the depletion allowance "is undoubtedly an area where the Treasury can gain revenue and at the same time equalize our tax laws."

He made public a letter from Secretary of the Treasury George M. Humphrey in which Humphrey said he "certainly would not object to a thoroughgoing, complete study, with hearings, to determine whether any changes might be required for the future best interests of the country as a whole."

Humphrey added, however, that he believed "the practical effects of the present depletion provisions are carrying out our general national purposes."

Letter to Cooper.

In a letter to Chairman Jere Cooper (Dem.), Tennessee, of the Ways and Means Committee, Curtis said the tax laws "should reflect the knowledge we now possess about the extraction of oil, gas and other minerals, rather than the knowledge we had 30 years ago."

He said the present depletion allowance does not "accurately reflect the tactual depletion experienced under modern methods of extraction."

"Furthermore," he went on, "the estimates which the percentage figures reflect need not be so arbitrary in the light of modern knowledge of what mineral wealth actually exists in producing mines and wells."

Under present law, oil companies can deduct 27½ per cent of their net income before figuring their income tax, up to half their gross income. Originally the depletion allowance was intended to compensate the oil industry for the risks it takes in exploring for new reserves.

Several Senators, including Paul H. Douglas of Illinois, a Democrat, and John J. Williams of Delaware, a Republican, have sharply criticized continuation of the 27½ per cent deduction, saying it has resulted in giving oil companies an unfair tax advantage.

Fewer Dry Holes.

They have pointed out that modern methods of exploration for new oil and gas reserves have substantially reduced the risk of loss. Modern geologic techniques have meant far fewer dry holes, they have said.

Curtis told the Post-Dispatch he received a reply from Chairman Cooper today, agreeing "fully" that "such basic laws" should not be changed without a Ways and Means Committee study first.

However, Cooper told Curtis a decision on whether to hold hearings would be up to the full membership of the committee, and he described a committee schedule that made it obvious hearings could not be held in the near future.

Williams has proposed reducing the depletion allowance to 20 per cent, estimating that this would produce an additional $250,000,000 a year in revenue for the Treasury. Douglas has suggested the deduction should be 15 per cent for companies with annual taxable income of $5,000,000 or more.

SYRIA PULLING TROOPS OUT OF NORTH JORDAN

Withdrawal Is Victory for Hussein — Points Up Split Among Arab Nations.

BEIRUT, Lebanon, May 25 (AP) — Jordan's King Hussein has scored another victory in his fight to rid his kingdom of leftist elements.

Syria is pulling its troops out of northern Jordan at the request of Hussein's Government.

Ever since the young king ousted the pro-Communist, pro-Egyptian, pro-Syrian ruling clique last month, those Syrian troops have been a threat.

Serious Split Revealed.

Hussein's request to Syria to withdraw its troops forcibly pointed up his distrust of his Arab neighbor.

The fact that he took that step so soon after the Jordan crisis brought home the serious split among the quarreling Arab countries.

Some 5000 Syrian troops, including an armored regiment, have completely controlled almost all northern Jordan since last November.

Syria and President Gamal Abdel Nasser of Egypt supported Premier Suleiman Nabulsi, whom Hussein deposed last month. Until only a few days ago both Syria and Egypt had been making bitter attacks against Hussein and his new government.

In a fresh Egyptian editorial attack on Jordan's Government, Khaled Mohiedin, leftist editor of the newspaper Al Messa wrote that Syria was asked to take its troops out because Jordan "is under United States influence."

Backing of Iraq, Arabia.

Hussein obviously had the full backing of both Iraq and King Saud of Saudi Arabia when he asked Syria to withdraw.

Saudi troops have been occupying parts of Jordan as long as the Syrians and were reported ready to move into the spot left vacant by the withdrawing Syrians. There are some 3500 Saudis in Jordan, all equipped with American weapons.

Iraqi troops are stationed in force close to the Jordan border.

The Syrians moved 3500 troops into northern Jordan following last fall's Israeli-British-French attack on Egypt. At the same time, Saudi Arabia moved in about the same number. Both came at the request of the Suleiman Government to help defend Jordan in the event of an Israeli attack. Both stayed on after the attack on Egypt was ended and invasion forces were withdrawn.

When Hussein ousted the Suleiman Government, Syria sent an armored regiment into Jordan as reinforcements.

Throughout the crisis, Jordan complained bitterly that Syrian troops were interfering.

India Said to Have Refused To Extend Visa of Rossellini

Officials Reported Upset Over Gossip About Romance Between Movie Director and Married Woman.

NEW DELHI, May 25 (UP)— Official sources said today the Indian government has refused to extend the visa of Roberto Rossellini, Italian movie director who has been linked romantically with a married Indian scriptwriter.

A foreign ministry official was said to have told Rossellini to leave Sonali Das Gupta, 27-year-old-mother of two, or get out of India.

Rossellini, who is married to actress Ingrid Bergman, called on N. R. Pillai, Indian secretary general for external affairs, yesterday. Pillai was said to have given Rossellini a firm warning about his alleged love affair.

Rossellini flew here from Bombay Thursday to confer with government officials on extension of his visa, which expired nearly a month ago. He was hired by the Indian government to make a number of documentary films.

Sources said the government apparently would rather end the assignment in face of the growing gossip. Both Rossellini and Mrs. Das Gupta have denied rumors they planned to divorce their present mates and marry.

Officials said details of the matter are being reported to Prime Minister Nehru. Nehru said yesterday he had no intention of seeing Rossellini.

Rossellini said Mrs. Das Gupta occupied a room adjoining his in a Bombay hotel "because she is working with me."

"I authorize you to deny rumors of a divorce," he told a reporter.

He pointed out that Miss Bergman has discounted the rumors and added:

"We exchange cables or radiocalls almost daily."

COMPTON REBUTS SCHWEITZER VIEW ON BOMB TESTS

OLSO, May 25 (AP)—Dr. Arthur H. Compton, American nuclear scientist, said last night Dr. Albert Schweitzer has vastly exaggerated the dangers of radioactive fallout from bomb tests.

Both in the past have won Nobel prizes. Compton got his in science and the Alsatian-born medical missionary-musician won the peace prize for his achievements as a humanist.

Compton, a St. Louisan, gave an interviewer his views in rebuttal to Schweitzer's recent condemnation of bomb tests, originally broadcast over the Norwegian state radio.

The American said:

"I deeply respect Dr. Schweitzer's attitude. He represents the millions who are eager to avoid atomic war. I am myself aware of the dangers inherent in nuclear bomb tests—and I know that Dr. Schweitzer has vastly overrated them. I regret that he based his appeal on this point. The point is to avoid any kind of war."

Compton spoke last night at a meeting organized by the Norwegian branch of the World Association of World Federalists.

RUSSIA HAS ENDED ANTI-YUGOSLAV DRIVE, TITO SAYS

BELGRADE, May 25 (AP)— President Josip Tito Broz told his country last night that the Soviet Union has stopped its anti-Yugoslav campaign.

In an interview given the Belgrade paper Politika on the eve of his sixty-fifth birthday, Tito said Yugoslavia had taken the initiative to prevent further worsening of relations between Yugoslavia and the Soviet-led Communist bloc.

He said Yugoslavia made it clear to Russia "that we are ready to co-operate in all questions where we can without abandoning our principled attitude."

Tito said that to be on bad terms with the Soviet Union "has no sense." Relay runners were bringing birthday greetings to Tito from all parts of the country today. More than 60,000 persons will assemble in Belgrade stadium for the ceremony at the end of the 2000-mile relay.

NEHRU, KISHI URGE 'IMMEDIATE' BAR ON NUCLEAR TESTS

©New York Times News Service.

NEW DELHI, May 25—The Prime Ministers of India and Japan issued an "earnest and urgent" appeal yesterday to the big powers for an "immediate suspension" of nuclear test explosions.

The statement, released after the conclusion of talks between Jawaharlal Nehru and Nobusuke Kishi expressed the hope that the "big powers concerned will reach an agreement on the eventual abandonment of these tests and the prohibition of all kinds of nuclear and thermonuclear weapons."

The Japanese Premier left for Karachi today after two days of discussions with Nehru and his cabinet. Official circles were optimistic of closer collaboration in the economic sphere.

However, there was some dismay that New Delhi and Tokyo have differed on Communist China's admission to the United Nations. India favors it, whereas Japan takes an opposite stand.

JEWELRY VALUED AT $4000 STOLEN FROM RESIDENCE

Jewelry valued at $4000, Government bonds worth $250 and $10 in quarters were stolen yesterday in a burglary at the home of Henry R. Miller, a jeweler, 3156 Hawthorne boulevard, Mrs. Miller reported to police.

Entrance was gained by breaking a glass door while the Millers were away from the home. Jewelry included a ring set with a two-carat diamond, valued at $1100, and an engagement ring, valued at $1200.

MISSING MONEY SEARCH PUSHED IN COOK COUNTY

Key Witness, a Former Legislator, Silent on Treasurer's Office Scandal.

CHICAGO, May 25 (UP) — Investigators continued to hunt for missing funds today in the Cook county treasurer's office scandal as a key witness maintained silence.

Irving J. Meites, former state Representative and owner of two defunct legal publications to which thousands of dollars of county funds were apparently paid illegally, appeared before a county grand jury yesterday but refused to talk. He was ordered to return Monday with records of the two publications.

The search for missing funds ranged from the grand jury room to a dusty vault in the county building basement yesterday.

State's Attorney Benjamin S. Adamowski ordered his men to drill open vaults containing records of a former county treasurer, John B. Brenza, after he received a go-ahead from Brenza's relatives. Adamowski said the records would be examined Monday.

Louis E. Nelson, another former treasurer, gave permission to open the vault containing records from his time in office.

Present County Treasurer Herbert C. Paschen, who reported the missing funds to Adamowski Thursday, reported that the amount known missing was $444,229 but Adamowski said the figure could well be $750,000.

Adamowski said he placed no personal blame on any of the county treasurers involved.

In an incidental investigation, Adamowski charged the county had been bilked of thousands of dollars in excess stenographic fees from one company involved in the scandal.

He said fees indicated on some of the records of the Sullivan Reporting Co. ran as high as $275 for a half hour job. He said the standard fee for such work was $5 an hour.

The Sullivan company returned $33,771 in "overcharges" to the treasurer's office just as the current investigation got under way.

Adamowski said he would have handwriting experts available to check indorsements on fraudulent checks turned up in the search for the missing funds.

Reader's Digest to Hike Price.

PLEASANTVILLE, N.Y., May 25 (AP)—The Reader's Digest magazine said yesterday its price per copy would increase from 25 to 35 cents next September and its subscription price would jump from $3 to $4 at the start of next year.

SOVIET GROUP IN BUDAPEST FOR TROOP STATUS TALKS

BUDAPEST, May 25 (AP)—A Russian delegation has arrived in Budapest to negotiate on the legal status of Soviet troops in Hungary, the Foreign Ministry announced yesterday.

Similar talks held recently in East Germany and Romania did not affect the number of Soviet troops in these countries but ended with statements that their stationing was "provisional" because of the "threat of Western aggression." Thus the talks in Budapest are not expected to lead to withdrawal of any of the seven to nine Soviet divisions reportedly in Hungary.

Last fall after the Russians put Premier Janos Kadar in office, he promised that talks would be started on the withdrawal of Soviet troops "when order was restored."

S. AFRICAN AUTHOR FINED FOR ATTENDING MEETING

DURBAN, South Africa, May 25 (AP)—A Durban magistrate has fined Alan Paton, well-known author, £5 ($14) for attending a meeting of Africans last December without giving 72 hours notice to Durban's Mayor as required by municipal regulations.

Fines were levied against Paton and three other defendants with the alternative of seven days in jail. All gave notice of appeal. Lawyers for the defendants argued that the municipal regulation exceeded legal powers, contending it can impose a total prohibition on many meetings otherwise lawful.

Last December's meeting had been called to raise funds for 156 men and women arrested on suspicion of high treason. The treason inquiry now is in its fifth month in Johannesburg. Paton is chairman of the South African Liberal party.

N.A.A.C.P. OFFICIAL PRODS PRESIDENT ON CIVIL RIGHTS

BOSTON, May 25 (AP)—Roy Wilkins, executive secretary of the National Association for the Advancement of Colored People (N.A.A.C.P.), says he wishes President Eisenhower would "come out fighting" for a civil rights bill.

Wilkins told the Unitarian fellowship for social justice last night there is a "conspiracy in Congress by southerners to block and kill off civil rights legislation."

He said a right-to-work amendment offered by Senator John L. McClellan (Dem.), Arkansas, "is designed to wreck the bill . . . it has been placed there by Senator McClellan to provide fuel for prolonged debate and in an attempt to make the labor unions withdraw their support of the civil rights bill."

Wilkins, receiving the fellowship's Holmes-Weatherly civil liberties award for "outstanding work in social justice," said that in Mississippi only 8000 Negroes out of 986,000 are registeerd to vote.

PAKISTAN TO INVESTIGATE VISIT OF HIGH RED CHINESE

KARACHI, May 25 (AP)—The Pakistan Government is investigating the presence of three Moscow-trained Communist Chinese officials here while vital meetings of the Baghdad pact organization were being held, a foreign office spokesman said last night.

Officials said Red Chinese Deputy Foreign Minister Chang Wen-tien arrived unheralded two weeks ago, accompanied by two senior aids.

Among the Baghdad pact committees meeting here are those dealing with counter-subversive measures and economic matters. Police officials said anti-Baghdad pact activities and demonstrations here before the committees began their meetings May 16 could be linked with the arrival of Communist agents from abroad.

KING IS QUEEN'S CHAUFFEUR

COPENHAGEN, May 25 (AP) —Britain's visiting Queen Elizabeth II took a ride in a forest preserve last night in an automobile chauffeured by Denmark's King Frederik IX.

The queen's husband, Prince Philip, was at the wheel of a second car with Queen Ingrid at his side. A police car trailed them.

ST. LOUIS POST-DISPATCH
Founded by JOSEPH PULITZER Dec. 12, 1878
Telephone MAin 1-1111—1111 OLIVE ST. (1) Address
Published Daily by The Pulitzer Publishing Co. Entered as second-class matter, July 17, 1879, at the post office at St. Louis (1), Mo. under the act of March 3, 1879.
MEMBER OF THE ASSOCIATED PRESS and AUDIT BUREAU OF CIRCULATIONS
The Associated Press is entitled exclusively to the use for republication of all the local news printed in this newspaper, as well as all Associated Press news dispatches.
SUBSCRIPTION RATES:
By carrier in Greater St. Louis: Daily $1.30 a month; Sunday 15c a copy.
By Mail (Payable in Advance).
MISSOURI, ILLINOIS and ARKANSAS (Applicable only where local dealer service is not available).
Daily and Sunday, one year — — — $17.00
Daily, without Sunday, one year — — 9.00
Sunday only, one year — — — — 4.00
ALL OTHER STATES, MEXICO, SOUTH AMERICA and PAN AMERICAN COUNTRIES
Daily and Sunday, one year — — — $26.00
Daily, without Sunday, one year — — 16.00
Sunday only, one year — — — — 8.00
Remit either by postal order, express money order or St. Louis exchange.

Religious Programs on KSD for Sunday, May 26

Sacred Heart Program 7:00 to 7:15 a.m.
Faith in Action 7:15 to 7:30 a.m.
Presbyterian Hour 7:30 to 8:00 a.m.
Rabbi F. M. Isserman 8:15 to 8:30 a.m.
Christian Science Program 8:30 to 8:45 a.m.
The Art of Living 8:45 to 9:00 a.m.
Dr. W. Sherman Skinner 9:00 to 9:30 a.m. (Also on KSD-TV)
National Radio Pulpit 9:35 to 10:00 a.m.
The Eternal Light 11:30 to 12:00 Noon
Catholic Hour 9:30 to 10:00 p.m.
Billy Graham 10:30 to 11:00 p.m.

KSD
550 on your Radio Dial

Exclusive Creations for Men AT WERNER-HILTON 704 Washington 5946 Easton

Just Arrived! 1957 All Porcelain FRIGIDAIRE HIGH TRADES—EASY TERMS SOUTHSIDE RADIO and FURNITURE 3638 S. Grand PR. 4-3000 OPEN NITES

SAVE at SUSMAN'S FURNITURE & APPLIANCES 3rd Floor Display Room Elevator Service 1114 N. MARKET

Furnace Blowers INCLUDES BELT & MOTOR 16" WHEEL SPECIAL $39.95 Gross Fire MFG. CO. 9316 W. MILTON HA 1-2447

42nd ANNIVERSARY SALE TERRIFIC BARGAINS 42 Years of Honest and Fair Dealing FAIR Free Parking Open Every Night PR. 1-8500 Cor. Edwards 8257 SHAW

CAMDEN LONG PLAYING RECORDS $1.98 Newberry RADIO COMPANY 3401 S. Kingshighway VE. 2-2050

MILLWORK Standard or Odd. We Can Supply Free Measuring & Estimating Service Schaefer LUMBER CO. HAS IT! 4218 W. Park Blvd. JE. 3-4060

Kiefer's Optical Gallery Since 1919 Correct Eye Glasses "2 Fine Stores" 3204 Gravois Ave. HU. 1-3240 38 Hampton Village FL. 2-1414

SAVE UP TO CHILDREN'S FURNITURE Baby Cribs—Chests Bunk Beds—Hollywoods BABY SHOWER SPECIALS! Canopy Strollers Play Pens Walkers Bassinettes Musical Rockers High Chairs Toy Chests Unpainted Rockers Bathinettes $7 JUVENILE FURNITURE MFG. CO. 5067 DELMAR 7020 W. FLORISSANT 6501 CHIPPEWA FO 7-8180

JR. PLENTY SHOP Sizes 19 to 25 Ours Exclusively LANE BRYANT SEVENTH & WASHINGTON

ALWAYS THE BEST FOR EVERY GUEST Albert Pick HOTELS Symbol of Hospitality Air-conditioned Rooms Radio and Television Superb Cuisine No Charge for Children except in motels

ALBERT PICK HOTELS IN 19 CITIES
Birmingham, Ala. — Pick-Bankhead
Canton, O. — Pick-Belden
Chicago, Ill. — Pick-Congress
Cincinnati, O. — Pick-Fountain Square
Cleveland, O. — Pick-Carter
Columbus, O. — Pick-Fort Hayes
Dayton, O. — Pick-Miami
Detroit, Mich. — Pick-Fort Shelby
Evanston, Ill. — Pick-Georgian
Flint, Mich. — Pick-Durant
Indianapolis, Ind. — Pick-Antlers
Minneapolis, Minn. — Pick-Nicollet
Pittsburgh, Pa. — Pick-Roosevelt
St. Louis, Mo. — Pick-Mark Twain, Pick-Melbourne
South Bend, Ind. — Pick-Oliver
Toledo, O. — Pick-Fort Meigs
Topeka, Kan. — Pick-Kanapa
Washington, D.C. — Pick-Lee House
Youngstown, O. — Pick-Ohio

ALBERT PICK MOTELS
Chattanooga, Tenn. — Holiday Inn Motel
Colorado Springs, Colo. — Holiday Inn Motel
Miami Beach, Fla. — Albert Pick Mototel
Natchez, Miss. — Holiday Inn Motel
Portsmouth, Va. — Holiday Inn Motel
Rockford, Ill. — Edge-O-Town Motel
Terre Haute, Ind. — Holiday Inn Motel

Immediate teletype reservations at no charge to you
PHONE GARFIELD 1-4300
THE PICK-MARK TWAIN
Eighth and Pine Streets

STARTS MAY 30 ON THE MISSISSIPPI Reduced Rates for 10—MA. 1-4040 EXCURSION STEAMER ADMIRAL

EVERYTHING FROM... TO WHAT DO YOU NEED FROM CENTRAL HARDWARE

DECORATION DAY SPECIALS 3 ROSE BUSHES 98¢ In One Bundle MEMORIAL SPRAYS from $1.79 Phone PR. 1-9600 NETTIE'S FLOWER GARDEN 3801 S. GRAND at CHIPPEWA Open Weekdays 8 A.M. 'til 8 P.M.

WEIL NORTHLAND OPEN DAILY 9:30 A.M. TO 9:30 P.M. WEIL

Kline's Time to store your furs ... and Kline's is the place!

SAVE! 40% to 60% NATIONALLY BRANDED SHOES SHOP AT GAMM'S FOR ALL THE FAMILY
6th and DELMAR Open Mon., Thurs. 'til 9
7326 MANCHESTER Open Mon., Fri., Sat. 'til 9
SPRINGFIELD, ILL., 519 E. Monroe

CHARGA-PLATE Lammerts SHOPPING IS EASY AT DOWNTOWN ST. LOUIS HILLS CLAYTON Plates Notched at Any of Our 3 Stores!

SPECIAL NOTICE

Manufacturer with sales and dealers in every principal city of the United States is inaugurating a distributorship program to augment the sales effort, inventory control, and warehouse facilities of its dealers.

Sales in the State of Missouri necessitate the appointment of distributors in this area. Applicants for these exclusive distributorships must have proven sales ability, a sound business background, and $15,000 to $50,000 in cash.

Potential income of distributorships, based on the actual income of our present distributors, is in excess of $50,000 per year.

Applicants desiring personal interview telephone CE. 1-8397

DISTRIBUTOR DIVISION or Write Suite 1020 — 411 N. Seventh St. St. Louis 1, Missouri

ZONE OFFICES
LOS ANGELES — HOUSTON — KANSAS CITY — CHICAGO — ATLANTA

PRESIDENT, G.O.P. SENATE LEADERS DISAGREE ON HIS 'ITEM VETO' PLAN

Knowland, Bridges Oppose Eisenhower Request for Power to Strike Parts of Appropriations.

WASHINGTON, May 25 (AP) —President Eisenhower's call for authority to make selective cuts in appropriation bills put him in fresh disagreement today with Senate Republican leaders.

Senator William Knowland of California, the Republican minority leader, said he is opposed to giving any President—including Mr. Eisenhower—the power to veto particular items in appropriations bills.

"It is my opinion that nothing short of a constitutional amendment could clothe the President with such authority and I am against any such amendment," Knowland said in an interview.

"Any such authority would give the executive too much power. It would tend to subordinate the Congress in a way that was never intended by the constitution."

Chairman Styles Bridges of New Hampshire of the Senate Republican Policy Committee said in a separate interview he has not altered his opposition to the "item veto" proposal which he has fought in the past.

Budget Cuts Called For.

Bridges and Knowland both have called for cuts in Mr. Eisenhower's $71,800,000,000 spending budget for the fiscal year starting July 1. They also have criticized Mr. Eisenhower's decision to resume the shipment of military equipment to Communist Yugoslavia.

Mr. Eisenhower, in a telephone talk to a Republican rally at Trenton, N.J., said yesterday that "if the item veto existed right now, I could easily do some serious expense cutting." The President said such power would let him cut out of appropriations bills "some expensive and unnecessary—projects," such as public works projects not approved by the Army Engineers.

As matters stand, a President cannot pick items out of a money bill and reject them individually. To reject any, he must veto the entire bill, a course seldom resorted to by Presidents.

Mr. Eisenhower argued that since many governors have the item veto power, the President also should have it. But Knowland said he thinks the state situation is "entirely different" from that which prevails in the Federal Government, where he contended the separation of powers between the legislative, executive and judicial branches is greater.

Sponsored by Byrd.

Senator Harry F. Byrd (Dem.), Virginia, has sponsored an item veto bill in each Congress, but never has been able to make any progress with it.

Chief presidential assistant Sherman Adams said last night that Republican criticism of Mr. Eisenhower's attempts to carry out party platform pledges will end in nothing but political suicide."

Adams struck at what he said is "persistent and carping opposition" within the G.O.P. to the Administration's $71,800,000,000 budget and other aspects of the President's legislative program.

He told a Republican audience in Trenton, N.J., that "repudiation of our party promises and programs will end in nothing but political suicide," adding: "To me, it is inconceivable that loyal Republicanism can be twisted to mean persistent and carping opposition to our party's leader and our party platform."

Adams named no names in his speech, but there were indications it is part of a concerted attack on critics within the party. A White House official said Mr. Eisenhower knew in advance what Adams would say.

Talk by Wilson.

Another high administration official, Secretary of Defense Charles E. Wilson, spoke out in Milwaukee last night "against anyone going after our budget with a meat ax."

Wilson said Mr. Eisenhower's "policies and philosophy, and the way he is trying to carry out the commitments in our Republican platform make him a leader that all Republicans should be proud to follow."

He said Republicans "certainly have a great deal more in common that the minor differences of opinion that there may be among us." He said the party "must close ranks!"

Missouri-Illinois Forecasts

Missouri: Showers and thunderstorms tonight and in extreme southeast tomorrow; partly cloudy in northwest tomorrow; turning cooler in northwest tonight; cooler over state tomorrow; low tonight 60 to 65; high tomorrow 65 to 75.

Illinois: Showers and thunderstorms tonight and in southeast half tomorrow; partly cloudy in northwest half tomorrow; not much change in temperature; low tonight in 50s in northwest to 60s in southeast; high tomorrow near 70 in northwest to near 80 in southeast.

Abandoning Home as Waters Rise

—By a Post-Dispatch Photographer.

MRS. H. H. RICHARDSON, 9 Larkin Williams road, Valley Park, in outboard motorboat being pushed by her husband to dry ground after the Richardsons and her father, JOHN COFFEY (right) of Moore, Okla., used the boat to get out of their house in deep water at end of the road.

Coast Guard, Red Cross Units Standing By as Meramec Rises

Boats Ready to Evacuate Persons in Valley Park Area — More Rain Predicted.

Coast Guard and Red Cross units were on duty in the Valley Park area beside the flood-swollen Meramec river in St. Louis county today, prepared to help evacuate persons and property if an emergency arises.

The Meramec had risen to 25 feet at 8:30 a.m. today, a rise of two feet in 24 hours. A crest of 27 to 28 feet is expected by tomorrow.

Coast Guard units of 13 men each have been sent to Valley Park and Times Beach, but thus far they have not been called upon for rescue work.

Each unit is equipped with an 18-foot inboard motorboat and has five outboard motors for pulling 10 small boats in pairs. The smaller boats will be utilized, if necessary, for transporting small animals and articles of property to higher ground.

Operators of Valley Mount ranch on U.S. Highway 66, near Valley Park moved 100 head of horses and cattle from low to high ground this morning by forcing the animals to swim to safer levels.

The animals were trapped in low pastures by flood waters 4 to 6 feet deep. Men on horseback got their mounts to swim to the endangered area and then drove the trapped animals through the high waters to safety.

Slightly more than one-half inch of rain fell downtown this morning, raising the year's total to 22.47 inches, 7.3 more than normal. Rainfall this month has totaled 7.02 inches, making it the wettest May in 14 years. The 4.41 inches of rain this week exceeded the month's normal by one-third of an inch.

The Weather Bureau predicted more thundershowers for today and tomorrow.

"A cold front is still quite a distance west of us and moving very slowly," Arthur A. Rausch, assistant meteorologist, said. "So long as this front stays to the west, squall lines will develop ahead of it. They are what bring the storms."

Many roads in St. Louis county remained barricaded to traffic today because of overflow waters from lakes, creeks and rivers.

The Meramec river and its tributaries have been much more affected by the recent heavy rains than the Mississippi and Missouri rivers, with their more extensive watersheds.

The stage of the Mississippi at St. Louis today was 21.5 feet, still 8.5 feet below bank full.

At St. Charles, the Missouri was just at flood stage—25 feet—today and is expected to be one-half foot higher by tomorrow morning. At Hermann, the Missouri will probably just reach bank full, 21 feet, by tomorrow, the Weather Bureau said.

The Meramec is likely to reach a crest of 23 feet tonight at Pacific. Present stage is 22.6, more than 15 feet above bank level. The river is expected to rise to 18 feet tonight at Sullivan, one foot above the present stage and seven feet over bank level.

The Bourbeuse river is also overflowing. It now stands at 20.5 feet at Union and likely will rise another one-half foot by nightfall. This would be six feet over bank full.

At Jefferson City yesterday, Gov. James T. Blair announced he was asking the Federal Government for $200,000 for loans to aid southeast Missouri farmers, whose lands have been flooded.

THREAT OF FIRE, POISONING REMOVED IN TWO CITIES

CHICAGO, May 25 (UP) — Quick action by city officials removed the threat of fire, explosions and poisoning from two Midwest towns.

At Herrin, Ill., gasoline that flowed into the city's sewage system from an underground storage tank caused an explosion in the Elk's club yesterday and put the city's downtown section under an alert. The blast, across the street from the Martin's service station which the tank supplied, alerted police and fire officials. The leak was rapidly repaired and business was back to "normal" today, officials said. No one was injured.

At Vincennes, Ind., police blamed vandals for opening a valve on a 30,000-gallon tank of liquid ammonia at the Midwest Chemical Co. yesterday, and allowing a cloud of fumes of the chemical to be wafted across the city by a light breeze. Police raced to warn about 4000 residents by banging on their doors while a fire-fighting crew hosed down the ammonia tank and finally succeeded in shutting off the flow of the poisonous fumes.

PRISONER BITES POLICEMAN ON HAND, FLEES UNDER FIRE

Cpl. Frank Eresh was bitten on the left hand last night in a scuffle with a prisoner, who broke away from the officer and fled under revolver fire.

Eresh, driving at Compton avenue and Hickory street, stopped to investigate a disturbance. He arrested a Negro, who resisted and bit Eresh. The man ran through a yard and got away as Cpl. Eresh fired a revolver shot.

The officer, whose uniform was torn in the struggle, was treated at City Hospital for the bite and a laceration of the face.

MUSIC INSTITUTE GRADUATION

Commencement exercises were held today for the twenty-first annual graduating class of the St. Louis Institute of Music, Bemiston and Bonhomme avenues, Clayton. Godfrey Hartnett, an advertising executive, was the speaker.

ALDERMEN TO CHECK ON FOREST PARK RINK

Inspector, in Reply to Adverse Report, Says It Is Structurally Sound.

The aldermanic committee on parks and recreation announced otday it would investigate the condition of the Steinberg skating rink in Forest Park, after Alderman Alfred Harris told the board that he had been informed the rink was "not structurally sound."

John M. Wendling, a materials engineer for the city testing laboratories, said he inspected concrete and other materials and approved them before they were used in constructing the rink. "As far as I know everything in the rink is structurally sound," Wendling said.

"Alderman Harris called me about two weeks ago and told me a friend of his in the ready-mixed concrete business had said there were particles of lignite in the sand and these had risen tothe surface," Frank J. McDevitt, president of the board of public service, told a reporter.

"I examined the rink and found that some particles of lignite have risen to the surface, but this had had no bad efect on the strength of the structure," he added. "There isn't a thing wrong with the structure. There are no cracks on the surface, and it is perfectly strong."

Alderman Harris (Dem.), Twenty-second Ward, told the Board of Aldermen today that some experienced builders had told him the rink "probably will buckle because of inferior workmanship."

MAN FREED IN ASSAULT KILLING OF DETROIT GIRL

DETROIT, May 25 (AP) — A 38-year-old former Marine sergeant was found not guilty yesterday of the rape and murder of 18-year-old Joann Gillespie which occurred Jan. 2, 1953.

Philip J. Singer, a sugar house foreman, was overcome and unable to speak when a recorder's (criminal) court jury of 10 women and two men announced the verdict.

Miss Gillespie, an 18-year-old junior college student, was attacked and killed in an alley near her east side Detroit home. Hundreds of men were questioned in the case but Singer was the first to be charged.

He was arrested in January. At the time police said he made a statement admitting guilt. Singer later repudiated the statement and the defense contention throughout the trial was that the statement had been made under "aggressive" police questioning.

4 IN FAMILY KILLED BY TRAIN

GAYLORD, Mich., May 25 (AP) — Four members of one family were killed last night when their automobile was hit broadside by a freight train at a crossing only 100 feet from their home.

The only remaining member of the Ernest D. Ostrander family—5-year-old Michael Ernest Ostrander — was injured seriously. Dead were Ostrander, 36 years old, a sawmill worker; his wife, Jean, 32; their son, David, 9, and daughter, Patricia, 7.

GETS 100 DAYS, FINED $1000 IN FATAL COLLISION

Phillip Perkins, 1439 North Eighteenth street, was sentenced to 100 days in the City Workhouse and fined $1000 yesterday by Police Judge Morris Rosenthal, who found him guilty of careless driving and violating a major stop sign.

Perkins, a Negro, was arrested last Saturday after an automobile he was driving struck a taxicab, driven by Paul Montgomery, 32 years old, 2302B Salisbury street, near Eighth street and Delmar boulevard. Montgomery died later at City Hospital. Witnesses said Perkins's machine was speeding about 60 miles an hour at the time of the crash.

The defandant denied he was going that fast. He said he was going about 15 miles an hour and came to a rolling stop at the intersection. He said he would appeal the conviction. Perkins was indicted on a charge of manslaughter as a result of the accident by a circuit court grand jury Thursday.

DRIVES ON SIDEWALK; 'JUST SHOWING OFF,' MAN SAYS

Ernest Hagen, a salesman for an advertising firm, told police he was "just showing off" for some friends when he was arrested yesterday after driving about 150 feet on the sidewalk near McPherson and Vandeventer avenues.

Marvin Vineyard, a motorcycle policeman, who arrested Hagen gave him a ticket for careless operation of a motor vehicle.

The machine jumped the curb, going south in Vandeventer. Hagen lives in a Valley Park trailer camp.

5000-MILE FREEDOM TRIP

NUERNBERG, Germany, May 25 (UP) — Two North Korean students have been granted political asylum in West Germany after a 5000-mile trip to freedom, refugee officials said today.

The students fled from East Germany where they were studying engineering at Dresden University with about 100 compatriots. Officials said the Koreans indicated they had applied for the schooling with the idea of fleeing to the West.

8 MEN ARRESTED ON EAST SIDE IN GAMBLING RAIDS

State Troopers, City Police Seize Dice, Money as Evidence at Two Taverns.

A series of gambling raids was conducted yesterday by East St. Louis police and state highway patrolmen. Eight men were arrested and equipment was seized, or destroyed.

The officer visited eight taverns patronized by Negroes last night, checking for possible gambling and liquor violations. They reported finding dice games at two establishments.

John Harper, a Negro, operator of the Sportsman's Club, 1420 East Broadway, was placed under bond on gambling charges after the raiders found nine men around a dice table. The table was smashed, but dice and money were seized for evidence.

At the Elk's Palm Club, 1701 Missouri avenue, 11 players were around a dice table. Charles Lewis, Negro, 1933 Bond avenue, the proprietor, was arrested. Dice and cash were seized, and the table was broken up.

Five poker players arrested by state police in a raid on a tavern at 122 North Main street, Dupo, paid $25 fines after pleading guilty of gambling before Justice of the Peace Robert E. Bradley. A warrant charging possession of gaming devices will be sought against Grady Beason, the proprietor.

Police, under Capt. Elza Brantley, hauled away two slot machines, three punchboards, a poker table and a dice table. The men who paid fines identified themselves as: George Hurst, St. Louis; James Romine, Herculaneum, and George Burch, L. C. Smith and Michael Harlow, Dupo.

APRIL FOOD PRICE INDEX IS 3.3 PCT. ABOVE YEAR AGO

The food price index for April in St. Louis was 3.3 per cent above the level of the same month a year ago, but .6 per cent below that of last March, the Bureau of Labor Statistics announced today.

Compared with April a year ago, there were increases last month of 6.8 per cent in the prices of meats, poultry and fish; 4.9 per cent in cereals and bakery products and 2.9 per cent for dairy products, the bureau said. On the other hand there were decreases of 3.8 per cent in the prices of fruits and vegetables and 1.3 per cent in the price of other foods.

Comparing the prices of food between March and April this year there were decreases of 2.8 per cent for dairy products, 1 per cent for fruits and vegetables and 1.5 per cent for other foods. At the same time there were increases of .8 per cent for meats, poultry and fish and .1 per cent for cereals and makery products.

H. C. LITZSINGER, DEPUTY CONSTABLE, FOUND DEAD

Deputy Constable Herbert C. Litzsinger of St. Louis county, whose body was found today at the foot of a flight of stairs in an apartment at 7238 West Park avenue, Richmond Heights, died of a heart attack, an autopsy disclosed, Coroner Raymond I. Harris announced.

Litzsinger, 62 years old, lived with a son, H. Stuart Litzsinger, Conway road, and worked out of the office of Constable John Milan, District No. 2. His son said he had complained of dizzy spells recently. The elder Litzsinger had friends in the apartment building.

POLISH ALLIANCE BANQUET

The Polish Guards, Group 837, Polish National Alliance, will celebrate its fiftieth anniversary with a banquet for members at 6 p.m. today at Alliance Hall, 4201 North Newstead avenue.

Stefan Lisowski, Chicago, vice president of the Polish National Alliance, will speak. John Slodkiewicz is president of the local fraternal group, which has about 125 members.

Scene of Fatal Blast

—By a Post-Dispatch Photographer.

BATTALION FIRE CHIEF ROBERT W. QUINLIVAN examining damaged wall which was blown out in explosion of gas-fired boiler at Hampton Cleaners & Laundry, Inc., today. A maintenance man was killed.

MOTORCYCLE OFFICER HURT IN COLLISION

He Was Chasing Auto When He and Another Driver Crashed.

Motorcycle Patrolman Albert Spaeth suffered head injuries and a fractured shoulder in a collision with an automobile at Academy avenue and Page boulevard yesterday.

Spaeth had turned east into Page in pursuit of a motorist who violated a stop sign, and collided with a westbound automobile driven by William G. Sutherland, a clerk, 1946 Hodiamont avenue. He was thrown to the pavement.

Sutherland told police his brakes failed to hold when he prepared to make a boulevard stop. His machine struck another automobile and swerved into the eastbound traffic lane. He was booked suspected of careless driving, destruction of property and driving on the wrong side of the street.

Spaeth, 49 years old, is in City Hospital. He lives at 5488 Marquette avenue.

Charles Fred Michel, secretary-treasurer of the Purity Sealed Box Lunch Co., was injured seriously last night and pinned in his automobile after striking a girder on the Twenty-first street viaduct. He was extricated by police and taken to City Hospital with a head injury, fractured nose and abrasions. Michel, 51, lives at 5456 Nagel avenue.

Miss Christine T. Cook, a school teacher of Salem, Mo., was struck at Lindell and Grand boulevards last night by an automobile, the driver of which failed to stop. She was treated for abrasions of the left hand, side and head. Other motorists chased the driver west to Vandeventer avenue, where they lost sight of the machine.

DUCT FIRE AT ATHLETIC CLUB

A grease fire in a second-floor kitchen duct at the Missouri Athletic Club, 405 Washington avenue, yesterday caused damage estimated at $300 by Battalion Chief James Mullen.

Mullen said the fire was confined to the duct.

WOMAN SHOCKED BY TORNADO CAN'T REMEMBER TRIP

KANSAS CITY, Mo., May 25 (UP)—Doctors said today Mrs. Romalie Louise Morgan, 23, who has suffered from shock and strain since the tornado struck Monday night, may never know how she got from Kansas City yesterday to Columbia, Mo., 140 miles away.

Mrs. Morgan left her husband, Lt. George H. Morgan, going through the rubble of their home yesterday. She walked to the corner drugstore with their son, Mike, 2, and their dog.

She was found several hours later in Columbia. Morgan, home on emergency leave from Fort Sill, Okla., said she did not know why she left Kansas City and didn't even remember going to Columbia.

Morgan learned his wife was missing when Mike was found on the street crying, "Mommy's gone." The dog, Gypsy, found its own way home.

Mrs. Morgan was found on the porch of long-time friends, Mr. and Mrs. Richard Defeo. She had a bus ticket to Chicago which she could not explain. She was carrying about $100 in cash when she left for the drug store.

The Morgan home was demolished in the tornado and Mrs. Morgan, Mike, and a daughter, Melanie, 7 months, all received minor injuries.

WAITRESSES UNION TO GO ON FIVE-DAY WORK WEEK

Members of the Waitresses, Female Cafeteria and Soda Fountain Employes, Local 249, AFL-CIO, excepting those working at hotels, will go on a five-day work week beginning next Saturday, it was announced yesterday.

Mrs. Kitty Amsler, secretary-terasurer and business agent of the local, which has about 2000 members, said those now working at restaurants, cafeterias, soda fountains, taverns, and other similar establishments will be affected. Members who work at hotels will go on the new work schedule on July 16, she said.

EXPLOSION KILLS EMPLOYE AT CLEANING FIRM

Maintenance Man Blown Through Wall by Explosion in Boiler Room.

Lawrence W. Grant, a maintenance man, was killed today in an explosion which blew him through a wall at the Hampton Cleaners & Laundry, Inc., 5841 Chippewa street.

Four women employes who were on the first floor said the blast occurred shortly after Grant went to the boiler room on the roof to light a gas-fired boiler which supplies steam and hot water for the plant.

They suddenly heard a sound, described as a "whoosh," and then an outside wall of the boiler room crashed onto the roof. The room was enclosed by a concrete block wall.

Firemen called to the scene dug through the rubble of the wall to recover Grant's body. He was dead on arrival at City Hospital.

Glenn Gurley, 3287 January, manager of the cleaning plant, said he could not estimate the damage. The firm's equipment was new, he said.

Grant, 60 years old, lived at 2107 Laclede Station road, Maplewood.

PURCHASER BEGINS MOVING OF OLD CITY STRUCTURES

The first three of seven prefabricated metal buildings at Lambdin and Ashland avenues, used after World War II as temporary housing for returning service men and sold by the city early this month, were moved to a site at Suburban and Acme avenues, Wellston.

Moving was by the Crown Construction Co., 4962 Natural Bridge avenue, which paid the city $8000 for a total of 53 structures, most of them Quonset huts. In addition to those at Lambdin and Ashland, 16 are at Carr lane and Hickory street and 30 at Glasgow avenue and North Market street. The city had obtained them free as war surplus in 1946.

COLLEAGUES GIVE $1000 TO PASTOR FROM TORNADO AREA

Methodist ministers attending their annual St. Louis conference yesterday contributed about $1000 to help the Rev. Charles W. Mann, pastor of the Desloge (Mo.) Methodist Church, whose home was demolished by a tornado last week.

The storm damage occurred while the Rev. Mr. Mann was at the conference at Centenary Methodist Church, 1611 Pine street. His wife and children were not injured.

FUDGE by Mavrakos Candies Creamy Smooth

1-TON AIR CONDITIONERS Nationally Known Brands $149 W. H. STANLEY & CO. 5049 DELMAR FO. 7-0225 Open Mon., Wed., Fri. Evenings

PENNEY'S ALWAYS FIRST QUALITY 4 STORES IN ST. LOUIS • 5930 Easton-Wellston • 2715 Cherokee • 50 Hampton Village • 2604 N. 14th

SAVE $500 MAKE THIS YOUR GOAL FOR 24 CONSECUTIVE DIVIDEND PERIODS WE HAVE PAID 3½% SAVE BY MAIL SAVINGS INSURED TO $10,000 NORTHWESTERN SAVINGS & LOAN ASSOCIATION 5508 Nat. Bridge EV. 2-5336 ST. LOUIS 20, MO.

BEST DICTATING MACHINE The DeJur STENORETTE All the practical features of ordinary dictating machines, plus unmatched quality and versatility. Only $179.50 CALL FOR FREE OFFICE DEMONSTRATION MA. 1-8626 REMBRANDT INC. PHOTOGRAPHIC and WIRE TAPE RECORDING CENTER 1005 OLIVE

STARTS MAY 30 ON THE MISSISSIPPI Special Rates for Clubs—MA. 1-4040 EXCURSION STEAMER ADMIRAL

Custom FUR STORAGE Call CE. 1-5820 Kessler

Hart Schaffner & Marx SUMMER TROPICALS wolff's seventh and olive

SPECTACULAR SALE! BARGAINS GALORE! SMITH'S Empire Furniture Co. 5100 EASTON AVE

WATCH REPAIR GUARANTEED WORKMANSHIP Freund's ON SIXTH STREET Between Locust and St. Charles

7-PC. TWIN-BED OUTFITS Including Foam Rubber Pillow! • Washable plastic headboard • Innerspring-box spring combination • Set of 4 legs REGULAR 49.95, NOW 28.88 Each NO MONEY DOWN SHOP 9 to 9 OLIVE AT 12th • PARK FREE Carson Union May Stern

TOMORROW NIGHT ON CHANNEL 5 LORETTA YOUNG presents . . . and stars in . . . a stirring drama! 9:00 p.m. KSD-TV

POTTED ROSES Wonderful Plants Over 100 Varieties Cash and Carry Prices MAURER FLORISTS 2600 Lucas-Hunt Rd.

Largest selection of EARLY AMERICAN and FRENCH PROVINCIAL furniture in the Midwest. EAGLE STAMPS with every purchase WICK Furniture 3152 Cherokee FR. 6-2505

Always Beautiful... Cook's Paints

ROTO-HOE brings you Power Gardening AT BIG SAVINGS $129.50 FARM and HOME EQUIPMENT CO. 8420 Olive St. Rd. PA. 7-4010

EXPERT Watch REPAIRING Work Guaranteed. Personnel. Genuine Factory-trained factory parts. Charge your repairs. Watches electronically timed. Selle Jewelers

HAVE YOUR PRESCRIPTIONS FILLED AT Katz DAY AND NIGHT! • SENSIBLE PRICES! • PRODUCTS BY LEADING PHARMACEUTICAL HOUSES • FILLED ONLY BY STATE REGISTERED PHARMACISTS • REFILLABLE AT ANY KATZ STORE TRUSTED OVER 5 MILLION TIMES • 6150 Nat. Bridge Rd. • 8th & Wash. • Sutton & Manchester • 7th & Locust • 441 N. Kirkwood • Hodiamont & Eas. • 8959 Riverview Blvd. FREE DELIVERY DAY AND NIGHT IF NEEDED FASTEST SERVICE IN TOWN!

ST. LOUIS POST-DISPATCH
Founded by JOSEPH PULITZER
December 12, 1878
Published by
The Pulitzer Publishing Co.
Telephone MAin 1-1111 — *Address* 1111 Olive St. (1)

THE POST-DISPATCH PLATFORM

I know that my retirement will make no difference in its cardinal principles; that it will always fight for progress and reform, never tolerate injustice or corruption, always fight demagogues of all parties, never belong to any party, always oppose privileged classes and public plunderers, never lack sympathy with the poor, always remain devoted to the public welfare; never be satisfied with merely printing news; always be drastically independent; never be afraid to attack wrong, whether by predatory plutocracy or predatory poverty.

JOSEPH PULITZER.
April 10, 1907.

Saturday, May 25, 1957

LETTERS FROM THE PEOPLE

Defending County Schools

To the Editor of the Post-Dispatch:

St. Louis county school boards administer the election laws as they find them written in the statute books by the Legislature. School officials cannot hold elections as they please any more than private citizens can drive on the left side of the street if they please.

If changes are needed in the election laws they can only be accomplished by legislative action. Why then should duly-elected officials be held up to ridicule and slander as a class when they conduct elections in accordance with the law of the land?

County school boards serve without pay and their devoted and unselfish service to the public has been demonstrated through many years of progress. Their accomplishments have a solid tangible monument in the education standards maintained in the county, and in the many new schools which were built under their guidance in order to keep pace with the phenomenal growth of the county.

Are these men, and the unselfish service they have given the school districts of the county, wrongfully to be blamed as part of the propaganda being hurled at the county to accomplish the "merger" plan? Is the accomplishment of change, however meritorious (and this is debatable) a sufficient justification to lash out at innocent, defenseless people who have to continue to do their duty notwithstanding?

I am not a member of any public school board, but have been very close to our educational problems as a part of the consolidated Lutheran day school now in its second year of operation in north St. Louis county. F. J. ERHART.
Normandy.

For Consolidation Now

To the Editor of the Post-Dispatch:

The time has come when St. Louis and St. Louis county must consolidate. This should be worked out now and voted on within the next two years. If St. Louis dies, St. Louis county will also need a place to rest alongside the city.

If the City of St. Louis and St. Louis county do not consolidate, within 15 years Kansas City and Jackson county will compose the largest city in Missouri.

J. J. SCHULTZ.

A Singular Obsession

To the Editor of the Post-Dispatch:

What sort of dreamers are we in St. Louis to expect the rest of the nation to rejuvenate our city by paying for the development of our riverfront?

The original plan was conceived as a memorial related to St. Louis and it was the contributions of interested practical business men with vision for St. Louis that financed the contest for the riverfront plan—a plan that has since been diverted to the scheming for construction of a monumental arch that seems to have been a singular obsession on the part of a hard working and articulate artistic minority. This minority is a sincere but rather prejudiced group that has consistently disregarded all of the possibilities offered by the 26 city blocks constituting the virtual doorstep of our city.

It is difficult to understand why only a Saarinen Arch is acceptable and the railroad tracks must go! In addition to the arch, it would seem that facilities useful to and needed by our city could be incorporated in a memorial park on the riverfront in a beautiful and artistic manner.

Perhaps we should wipe the slate clean, ask for the return of the property to the city, rather than federal control, and then by bond issue finance and create a riverfront plan useful to our community, attractive to our visitors and acceptable to our citizens.

A. CARL WEBER.
University City.

Shut Out

To the Editor of the Post-Dispatch:

In a way it was heartening to learn that there was more than one "sucker" who stayed up past midnight on April 25 to be certain of obtaining tickets for the All-Star game. Apparently there are quite a few "little" fans awaiting excuses from the ticket office.

I know of one person who mailed a postcard to himself along with his ticket order to see what time his postmark would be. This was marked just 30 minutes past midnight! It's hard to believe that there could have been many mail order requests ahead of that. EX-FAN.

What a Traffic Jam

To the Editor of the Post-Dispatch:

Where was the State Highway Patrol Tuesday evening when, during the rush hour, the underpass on Lindbergh in Robertson was flooded?

Why wasn't at least one trooper on hand to direct the homecoming traffic around a detour and avoid the crush and jam that resulted?

Hundreds of us tried to get through Robertson, over narrow streets, until they too were jammed. It took me one hour and 10 minutes to get from the McDonnell parking lot, Brown and Lindbergh, to Natural Bridge and Lindbergh, about two miles.

During all the struggle to get out of that mass of struggling cars and cussing, disgusted drivers, I never saw a police car or a state patrol car.

And why doesn't the State Highway Department do something about the flooding of that underpass, which is on Highway 66, the Main Street of America? Back Alley would be a better name. A.L.R.

Up to the Aldermen

Having made their obeisance to emotionalism, Alderman Alfred I. Harris and the 15 aldermen who backed his soak-the-utilities tax plan now ought to begin applying reason to the city's money problem. If they do, they will realize they will have to act quickly and responsibly if they are to avoid pushing the city to the edge of financial disaster.

Quite properly Mayor Tucker has vetoed the ill-conceived Harris proposal to double the gross receipts tax on utilities. The Mayor has acted not out of concern for the utilities but out of concern for continuation of municipal services. He has been informed by the City Counselor that aldermanic action of the kind proposed by Mr. Harris might very well endanger the $5,837,000 a year the city now receives under the 5 per cent gross receipts tax.

This unhappy but very real prospect arises because the utilities have given notice that if the Harris bill were to take effect they would contest it in court, thereby negating the tax as a revenue source while the litigation continued. And if the utilities won their case the city would be in twice the difficulty it is at the moment.

In effect, the Mayor has been advised that a bird in hand is worth two in the bush and he is prudently acting accordingly. To do otherwise, the City Counselor says, would be "flirting with financial disaster."

Since 20 votes are necessary to override the Mayor's veto the Harris plan evidently is dead. But the aldermen cannot sit on their hands. Under the Charter, a new city tax rate must be established "on or before" the fourth Monday in May—next Monday—or the old rate will continue in effect.

Of the $5,300,000 in new revenue that must be found to maintain city services, $1,928,000 would come from a 14-cent rise in the property tax under the City Administration's plan. So if Mr. Harris and his colleagues fail to fix the higher rate before Monday midnight, as now seems quite likely, their only alternative is to cut spending.

Painful as it may be, the hard fact is that the Administration's plan for increases in property, gasoline and cigarette taxes seems to be the most practical method of meeting the current crisis. Alderman Harris's alternative was no alternative. If that is the best the aldermen can produce they had better get on with the program set out by the Administration.

Any aldermanic delay past Monday could have a serious impact on municipal services. That is a heavy burden of responsibility for the aldermen to be carrying.

A Good New Juvenile Code

A new juvenile code for Missouri which marks a genuine advance has been sent by the Legislature to Gov. Blair. A last-minute amendment in the House which would have impaired the bill by providing for mandatory fingerprinting and "mugging" was rejected by the Senate, on which the House took second thought and sensibly accepted the code unamended. Missouri can take pride that it has discarded some ineffectual old attitudes of law and adopted more forward-looking measures for juvenile offenders.

Against Untested Food Additives

Marion B. Folsom, Secretary of Health, Education and Welfare, has asked Congress to change the pure food laws as they affect the hundreds of chemical substances now added to foods to keep them fresh or otherwise in a palatable and attractive condition.

Secretary Folsom wants the processors and the manufacturers of these chemicals to prove to the Government that they may be used safely. Under the law as it stands, they may be used until the Government can prove to a judge or jury that they are harmful.

There are too many of these additives, says Mr. Folsom, for his department to have full information on all of them. It takes, as a rule, a minimum of two years of scientific research before legal proceedings can be started. Many of them, says Mr. Folsom, are being used without ever having been properly tested.

Any food processor who uses an inadequately tested material is taking an intolerable chance with human health. Surely he should not be free to do so until the Government catches up with him—perhaps in the wake of tragedy. The standard advocated by Mr. Folsom already applies to insecticides, coal tar dyes and new drugs. It should apply to all food additives. No ethical manufacturer or processor will object to it. No conscientious man wants to sell food which may be dangerous.

The wonder is that this matter has been before Congress since 1950 without action.

Hunger Strikes Against U.S.

Hungarian refugees in Camp Roeder, near Salzburg, Austria, have gone on a hunger strike against the United States. And they have asked other refugees throughout the world to join them in this protest against our immigration policy, "the uncertain conditions forced on us by the Americans."

Almost as if he meant it as a direct answer to these people, Attorney General Herbert Brownell this week said that admission of Hungarian refugees in the future will be limited to special cases. Under this heading may come some who want to rejoin their families, some with special skills and some whose entry will be "in the national interest." But the statement does amount to a further closing of the door, especially since it was accompanied by the dissolution of the Presidential Committee for Hungarian Refugee Relief.

Some in Washington may feel that persons who are not citizens of the United States have no right to demand virtually unconditional admission to this country. That is a legally correct view. And the United States already has admitted more than 32,000 refugees. So the Camp Roeder demonstration contains an element of coercion which might help defeat its end.

It would be unwise, however, if Washington took a narrow view of the matter. It must be remembered, first of all, that American propaganda agencies, intentionally or not, created among these people an impression that they could count on the United States. "Our greatest trust," they declare, "has been disappointed."

Attention also should be given to the way Communist propagandists are exploiting the feeling of these people. The Rev. Dr. Norris Wilson, director of Church World Service, says that the Communists are making the most of it on both sides of the Iron Curtain.

Dr. Wilson believes that a "minimum" of 10,000 refugees now in Austria and Yugoslavia should be admitted to the United States. These are members of broken families whose relatives already are here. Considering the burden of the refugees on countries with resources as limited as those of Austria and Yugoslavia, the number suggested can be only the minimum.

President Eisenhower weeks ago asked Congress to revise our immigration laws for the benefit of Iron Curtain refugees. And it is time to act on his request. A House Foreign Affairs subcommittee says the United States blundered at the time of the Hungarian rising. Surely the blunder should not be compounded by mishandling the refugees.

Neither Indictment Nor Exoneration

The Springfield federal grand jury's investigation of a $35,000 Union Electric lobbying fee has disclosed "a devious course of conduct and engagements in transactions of questionable legitimacy," says United States Attorney John B. Stoddart Jr.

The investigation, however, did not produce an indictment under the holding company act, chiefly because it was impossible to establish that former State Treasurer Orville E. Hodge—in whose "brown envelope" account the Union Electric payments were discovered—was a candidate for public office at the time the fee was paid.

This requirement, Stoddart said, puts an "insuperable obstacle" in the way of successful prosecutions. Both he and his superiors in the Department of Justice even doubt that the law covers payments to public officials. This is a point for Congress since, in logic, it is at least as reprehensible to "pay off" a man in office as one seeking office.

Stoddart said the possibility that the Union Electric checks to J. Roy Browning of Chicago, who passed them on to Hodge, constitute a violation of SEC regulations—which do forbid payments to office-holders—can be acted on only by the SEC.

So here the matter rests: with no indictment but also with no exculpation of Union Electric. "Only the most naive person," said Stoddart, "could believe that Union Electric did not know that Hodge would end up with some of Browning's fee."

Even if Union Electric's management was more naive than the prosecutor assumes, its admitted conduct was under-handed. It failed to represent Union Electric as the corporation desiring legislation in itself defensible, it approached Hodge, it employed a lawyer on his recommendation, it sought to benefit by "influence" instead of making an open and direct request to the Legislature.

Whether or not a federal law violation or a violation of SEC regulations was involved, this conduct was, as we said when it was first revealed, shady business. As the Union Electric management confessed, "serious mistakes" were made. We trust that at the very least those mistakes will not be repeated.

Between Clowns and Bare-Backs?

Bill Veeck may have part of a point when he blames a decline of interest in baseball on an over-emphasis of statistics. Standings, batting averages and the like, of course, have been kept for a long time—but they were, and are, supposed to be incidental to the final score. That is the game's only important statistic. Each game is supposed to be a *Ding an Sich*, as the Ph.Ds call a thing in itself. Yet nowadays a game between second division teams is liable to be no more than an empty-park opportunity for a player to fatten up the figures which make him attractive to a pennant-contender.

The former American League entertainment impresario misses the other half of his point when he asserts that the cure is more "colorful" players. We have heard the word "colorful" long enough to wonder what it means. Obviously it does not mean home runs, stolen bases or double-plays. The "statistical" players perform all those feats. Maybe Bill Veeck himself does not know. All he offers by way of elucidation are clashes with umpires and thrown bats and gloves. All less than dazzling.

Maybe the trouble is to be traced to Madison Avenue where every product for sale is "the best." Maybe we have been conditioned to expect "the best." But, on any one day, only one baseball team of two can be "the best." The demand for winners and nothing but winners may be insiduously bringing on the end of competitive sports. The inventors of these games figured on having as many losers as winners. Maybe we smart moderns will take nothing less than a winner, and so will settle for no game at all. Following Bill Veeck's clown-hiring precedent, baseball's only future may be in the circus. Perish the thought!

A Little Matter of $12,250,000

Enemies of TVA and of public power generally will doubtless continue to proclaim that TVA pays no taxes. Meanwhile, payments of taxes and payments in lieu of taxes by TVA and its distributors totaled $12,250,000 in the fiscal year ended June 30. The more people know and remember little facts like that, the sooner we shall all be relieved of the necessity of hearing it repeated by the anti-public power propaganda trust that TVA and public power generally pay no taxes.

Fresh Hope for the West

A fresh and hopeful approach to the twin problems of flood and drouth in the West is proposed by Senator Carroll of Colorado. The subhumid region he deals with is suffering now, in common with other parts of the country, from floods. During the past seven years it has suffered from drouth and dust storms.

Senator Carroll would tackle both problems in the context of a broad program for developing all the major natural resources of the West, under the direction of a Great Plains Administration, a regional agency of the Federal Government. Its purpose would be to develop the region's natural resources for the greatest good of the greatest number: the streams, the forests, the farm and grazing lands, the minerals, the wildlife and fish. It would harness the waters for flood control, irrigation, power and navigation. It would clear, drain and reforest lands, anchoring the soil against dust storms.

In all this work Senator Carroll would have his proposed Great Plains Administration function indigenously. He recognizes that the Great Plains is a region whose unusual climate and vast distances require departures from ideas that would work well enough in other, rainier, more populous parts of the United States. He wants the West to work out its own salvation on the basis of what it knows about itself and its own special needs.

His regional agency proposal, drawn to start with on the TVA model, also embraces ideas from Carl F. Kraenzel, professor of rural sociology at Montana State College, as expressed in his book "The Great Plains in Transition."

It is perhaps the most serious legislative attempt to date to cope with the regional problems of the entire Great Plains—a region of some 600,000 square miles, stretching from Canada to Mexico—on a truly regional basis. The dominant deficiency of this region, for all its perennial shortage of rainfall, is in the organization of its resources. Senator Carroll and Prof. Kraenzel are contributing ideas of potentially enormous usefulness toward the correction of this disastrous lack.

"DON'T WORRY. I DON'T THINK THERE'S ANYTHING IN THERE"
—From The Washington Post.

False Economy for Missouri

The Mirror of Public Opinion

State Senate swings ax on anti-brucellosis program just is it is getting into full swing; not farm issue alone, for 'Bang's disease,' as it is known, causes undulant fever in humans; public should be incensed at 'economy' move, editorial says.

From the Springfield Leader and Press

Either a mistaken sense of economy or an outrageous bit of political finagling in the Missouri Senate is threatening the state's brucellosis eradication program.

The House had voted an appropriation of $1,500,000 for financing the program in the next biennium, and no one had anticipated any trouble for the fund until suddenly, last week, the Senate committee whacked it back to $650,000.

Briefly, these funds are for financing the eradication of a disease that has cost the people of Missouri untold millions of dollars in recent years, not to mention the wide human misery it has caused. Brucellosis, more popularly known as Bang's disease in cattle and undulant fever in humans, can be wiped out. Indeed, the way has been pointed and federal funds are available on a matching basis for its eradication.

While many types of animals can and do have brucellosis, in Missouri it is most commonly contracted and spread through cattle. The federal-state program has been one of testing, condemnation of all positive reactors, and rigid control over all shipments of all but certified disease-free animals, together with vaccination against future infections.

Two years ago, the Legislature set up a fund of $1,250,000 as its share of financing, and passed the legislation needed to implement the state program. It had to be on a voluntary basis, with 65 per cent of the owners of 65 per cent of the cattle in a given county signing up before it could be put in effect. But once in effect, it became mandatory for all cattle owners in that county.

In the two years since it was set up, 24 counties have either completed their testing and eradication program or have it well on the way to completion: 11 others have circulated their petitions and filed them with the state department of agriculture for certification and the beginning of testing, while 40 others are in the process of circulating petitions.

The first year, with the program just starting, only $300,000 of state funds were spent. In the second year, with the program getting up full steam, state costs soared to nearly a million. Now in high gear, with more than half of the counties in the state participating, the Senate committee has whacked funds for two years back to about two thirds of what the program cost last year.

The public should be incensed. For while this may appear to be purely a farm measure, actually it is far more. No one knows for sure how many cases of undulant fever there are among the people of Missouri, but undoubtedly it runs into the tens of thousands. Once contracted, it isn't an easy disease to conquer—in fact, many of its victims are doomed to a life of chronic illness as a result of undulant fever. And most human sufferers in Missouri have contracted the disease from cattle, either directly or indirectly.

Senator Jack Curtis of Greene county is well aware of the evils of cutting funds for this program, says he will do "everything in my power" to restore the cuts. But he is worried about its future. He also points out one pertinent fact: The costs, after the first round of testing and enforcement is completed—an estimated four or five years—will diminish to insignificant proportions. But if the program is stalled now, it may take years to get it rolling again.

The issue is now in Senate-House conference—and we voice the hope that the House bill will prevail.

How Auto Safety Devices Save Lives

From a Report of the Ford Motor Co.

One year ago, amid varying degrees of skepticism in the automobile industry and elsewhere, Ford Motor Co. introduced five pioneer safety features designed to reduce injuries in the event of a highway accident.

Now, a year later, Ford is able to evaluate this new safety program and answer questions posed by the one-time skeptics.

When the five features—the seat belt, safety steering wheel, safety door lock, safety mirror and safety padding for the instrument panel and visor—were first introduced on 1956 cars, some people said the public didn't want safety, that they wouldn't pay extra for the optional features, that safety wouldn't help sell cars.

During recent congressional hearings on traffic safety, John O. Moore, Director of Cornell University's Medical College crash research program, testified that in his opinion, if all 50,000,000 automobiles in the United States suddenly became equipped with the five features, 500,000 persons annually would escape injuries and a great proportion of our traffic deaths would be reduced to recoverable injuries.

Moore's report was the first official analysis of the value of seat belts, safety door locks, the safety steering wheel and dashboard and visor padding since the 1956 Ford models were introduced.

"We can state clinically," he said, "that severe crushing injuries to the chest of the driver have been reduced by one-half by introduction of the safety steering wheel. The new safety door locks have significantly reduced frequency of door openings during impact. In fact," Moore noted, "in non-rollover accidents, the door openings have been reduced by 60 per cent."

He also pointed out that the same trend—a decrease in the number of injuries—is evident with the installation of seat belts and energy absorbing instrument panel and visor padding.

A comparison of 81 pairs of nearly identical accidents (with and without belts) indicates that the odds of serious, critical, and fatal injuries are reduced at least 42 per cent when safety belts are worn.

These new studies on safety-equipped cars by Cornell University answer the question about injury-prevention capabilities of the devices.

Boys and Their Nicknames

Charles M. Guthrie in The Minneapolis Tribune

Because many parents abhor nicknames, they strive to give their sons names they always will be called. This undoubtedly contributes to the spate of short masculine names today.

But the effort might better be expended on something less futile. The nickname will not be denied. A lad named Gary is as apt to attract one as a kid named Sylvester. It's 10 to 1 that Gary will be called Slats, Rusty, Stuffy, Monk, Buster or Rags by his pals. He will not be Gary until adulthood.

I don't understand the aversion to nicknames anyway. The nickname, even though it be Balloon Pants or Goony, is complimentary in a sense. It indicates social acceptance. The fellow who always is called by his given name, at least between 5 and 20, doesn't quite rate as one of the boys.

Between Book Ends

The Philosopher as Critic

ESSAYS IN LITERARY CRITICISM, by George Santayana. Edited by Irving Singer. (Scribners, 414 pgs., $7.50.)

THE IDLER AND HIS WORKS, by George Santayana. Edited by Daniel Cory. (Braziller, 209 pgs., $4.)

Not the least of Santayana's gifts were literary rather than philosophic. He is in fact the only great American philosopher since Emerson whose verse is still found in standard anthologies. The object of the "Essays in Literary Criticism," the publishers state, is to assemble in one volume Santayana's many critical writings, including some now out of print or scattered among books of other authors in the form of prefaces or contributory essays.

The extensive culling and paring down are not too obvious, however, because all the material used is related and well arranged. Singer's choice includes essays on a dozen great writers from Lucretius to Proust, chapters on "Speech and Signification" and "Poetry and Prose" from the book "Reason in Art" and most of the now-classic essays, "Homeric Hymns" and "Three Philosophical Poets."

George Santayana

The rising popularity of literary criticism is, we suspect, another reason why this book was issued. Yet Santayana, the philosopher foremost, had an extraordinary insight into philosophic principles behind literary works; this insight is brilliantly revealed in the essays on Goethe, Shelly and Emerson.

While the ideas and vocabulary of philosophy are often borrowed (and sometimes misused) in modern criticism, they were no problem to Santayana who was thoroughly at home in both fields.

"The Idler and His Works" consists of 12 essays collected for the first time in book form. The mildly humorous title piece, originally printed in *Saturday Review*, summarizes the author's personal literary accomplishments. Besides this there are four essays on his philosophic system; five articles interpreting Croce, James, Plato, Spinoza and Spengler, and a concluding dialogue "On Immortality."

Both books are excellently prefaced by their editors and form useful collections for readers interested in Santayana's literary side or in an introduction to his philosophy.

CHARLES GUENTHER.

Germany's Past and Future

THE HISTORY OF GERMANY: FROM THE REFORMATION TO THE PRESENT, by Minna R. Falk. (Philosophical Library, 438 pgs., $6.)

This look at 400 years of German history shows how economic, political and social factors worked together to transform, if slowly, the scores of German principalities into a larger political fabric, although the Germans were never able to overcome their sectional peculiarities and form a homogeneous nation.

Possibly therein lies the cause for the dual character of the German. On the one hand, we find some of the finest achievements in many fields of human endeavor; on the other hand, this inability to produce national unity seems to have brought with it a feeling of inferiority which found its most grotesque realization in theories of superiority and in corresponding actions.

As far as the future is concerned, the author believes that there is little danger of German remilitarization, because the Junkers as a class are gone. She sees the real danger in the survival of the concept of "leadership" which led Germany into despotism; the immediate need, therefore, is an intensive education toward democracy which will enable the individual to think for himself instead of entrusting his fate to a fuehrer. GERHARDT NEUMANN.

URGES HELPING AGED TO MEET HANDICAPS

It is usually much cheaper to rehabilitate older persons with physical handicaps than to provide institutional care for them, Dr. Sedgwick Mead, medical director of the California Rehabilitation Center, Vallejo, Calif., said here yesterday.

Dr. Mead explained that while the cost of rehabilitating a patient at the California center runs about $1700, the cost of providing institutional care for an unrehabilitated person would be several thousand dollars a year for an indefinite period.

The object of the center is to help older persons with physical disabilities get back on their feet and care for themselves in a home environment, he told his audience at the closing meeting of Washington University School of Medicine three-day conference on the aging at St. Louis Chronic Hospital.

Helping Themselves.

Rehabilitation work can help an older person overcome handicaps so that he can once again dress and feed himself and look after many personal wants, Dr. Mead declared. It is just these things that are expensive to provide in an institution.

Although it is cheaper in the long run to rehabilitate an older person than to institutionalize him permanently, most older persons cannot afford the cost of rehabilitation, the specialist asserted. He said the care could best be met by a combination of government, insurance, philanthropic and private funds.

Dr. Mead, a former associate professor at Washington University Medical School, said the great majority of older persons can be aided by rehabilitation work. "These people show a fantastic desire to make the most of their life, even if they don't have much of it left," he commented.

"Rehabilitation helps to get a person home and caring for himself," the speaker declared. "Then religion, philosophy and sociology must go to work to combat the major problem of old age—the feeling of uselessness."

A panel of doctors agreed that persons who prepare for old age when still young have fewer problems than those who suddenly find that retirement from work leaves them with nothing to do.

Diversified Interests.

"Unfortunately, it is very difficult to get younger persons to realize that they should have diversified interests and a flexible outlook on life," Dr. John Roberts, rehabilitation director of the Chronic Hospital, explained.

"Yet it is just these things that are so important in keeping older persons healthy," he continued. "A millionaire can deteriorate as easily as a poor man if he has no interest in life."

At a dinner concluding the conference last night at the Statler Hotel, the Gerontological Research Foundation, a co-sponsor of the conference, cited Dr. Wilma Donahue, a University of Michigan gerontologist; Dr. Clive M. McCay, professor of nutrition at Cornell University, and Thomas C. Desmond, a New York State Senator, for contributions to work with the aging.

SOUTHWESTERN BELL TO SELL $100,000,000 DEBENTURES

Southwestern Bell Telephone Co. plans to sell $100,000,000 worth of debentures to help finance its construction program, the utility announced today. The funded debt increase was recommended by the board of directors yesterday.

Edwin M. Clark, president of the company, said the money would be used in a five-year building program which will cost $1,125,000,000.

Subject to approval by regulatory agencies, the securities are to be offered for competitive bidding on Oct. 1. The last Southwestern Bell offering of this kind was in 1948, when a $100,000,000 issue was sold. Since then the company has raised $735,000,000 in additional capital through sale of common stock.

Tomorrow's Events

Open House: Parks Air College; guided tours, model airplane display, missile display; Parks College, East St. Louis, 10 a.m. to 5 p.m.

Museum Talks: Ten-minute talks on the masterpiece of the week; City Art Museum, Forest Park; 2:30 and 4:30 p.m.

Museum Tour: Half-hour conducted tour of the galleries; City Art Museum, Forest Park; 3:30 p.m.

Bird Walk: St. Louis Audubon Society; Jefferson Memorial, Forest Park; 7:30 a.m.

$151,593 DONATED TO JEWISH WELFARE

Contributions totaling $151,593 to the 1957 Jewish Federation Welfare Fund Campaign were made yesterday at the annual "High C" luncheon of the federation's women's division.

F. Bert Baer, general chairman of the federation's drive, told those at the luncheon, held at Hotel Chase, that the amount was the largest sum ever raised in St. Louis at an event sponsored by a women's organization.

Hostesses at the luncheon included Mrs. F. Bert Baer, Mrs. Howard F. Baer, Mrs. Pearl Blustein, Mrs. Leonard E. Cohn, Mrs. Irving Edison, Mrs. Harry L. Franc Jr., Mrs. I. E. Goldstein, Mrs. Harold S. Horwitz, Mrs. Robert Hurwitz, Mrs. Harry H. Kessler, Mrs. Philip C. Kopitsky, Mrs. Sam Koplar, Mrs. Harry M. Lesser.

Mrs. Willard L. Levy, Mrs. Tannie Lewin, Mrs. Sam Lipsitz, Mrs. Benjamin M. Loeb, Mrs. Jack London, Mrs. Edwin B. Meissner, Mrs. Paul E. Peltason, Mrs. Aaron S. Rauh, Mrs. Edward F. Schweich, Mrs. Herman C. Seldin, Mrs. Mark C. Steinberg, Mrs. Paul Treuman, Mrs. Millard A. Waldheim, Mrs. David P. Wohl, Mrs. Jesse A. Wolfort and Mrs. Charles H. Yalem.

Of the more than 500 women who made contributions at the luncheon, 214 gave sums ranging from $200 to $12,000. The federation is seeking to raise about $2,500,000 for 35 Jewish health and welfare agencies.

GEORGE W. MARRIOTT DIES; RETIRED MO. PAC OFFICIAL

George W. Marriott, retired general manager of the Missouri Pacific Bus Lines, died yesterday of heart disease at Missouri Pacific Hospital. He had been in the hospital for several weeks.

Mr. Marriott, 72 years old, lived at 436 Carrswold drive, Clayton. He was named general manager of Missouri Pacific Bus Lines in 1948. He retired in 1955 after almost 50 years with the Missouri Pacific Lines. Funeral services will be Monday at 2 p.m. at the Lupton undertaking establishment, 7233 Delmar boulevard, University City. Burial will be in Oak Grove Cemetery.

Surving are his wife, Mrs. Irene Lawson Marriott, and a daughter, Miss Laura Marriott.

FUNERAL IN EAST ST. LOUIS FOR HOWARD B. HAMNER

Funeral services for Howard B. Hamner, night foreman in the composing room of the East St. Louis Journal, were held today at the Kurrus undertaking establishment, 2525 State street, East St. Louis. Burial will be at Lincoln, Ill., Monday.

Mr. Hamner, who was 57 years old and lived at 1410 North Thirty-second street, East St. Louis, died Thursday of a heart ailment at Christian Welfare Hospital there. He had been foreman with the newspaper for 12 years. Surviving are his wife, Mrs. Clara C. Hamner, and two sons, Craig O. Hamner and Gene Hamner.

PICNIC AT CHRONIC HOSPITAL

Patients of the St. Louis Chronic Hospital at 5800 Arsenal street were guests yesterday afternoon at a picnic sponsored for the thirty-fifth consecutive year by the Board of Religious Organizations. More than 100 women volunteers of the host organization served refreshments.

Those of the hospital's 1400 patients who could go out-of-doors did so. Those confined to their beds also were served. Music and singing were part of the entertainment.

Mrs. August H. Andresen Dies.

WASHINGTON, May 25 (AP) —Mrs. Julia Lien Andresen, wife of Representative August H. Andresen (Rep.), Minnesota, died yesterday at George Washington Hospital after two months illness. Mrs. Andresen, who came to Washington in 1924 when her husband was first elected to Congress, was a painter. She was 67 years old.

CHURCH NOTICES

CHRISTIAN
CHURCHES (Disciples of Christ)
Disciples Council of Greater St. Louis
For location and time of services
Call VErnon 2-1490
W. Elbert Stone, Secretary

UNITY
CHRIST CHURCH
Skinker & Forsyth
2 Services 9:30 & 11:00 A.M.
"GET OFF THE SIDELINES"
Wednesday, 8 P.M.
"HOW TO BE YOUNG"
J. Sig Paulson, Minister
PA. 7-6478

Islam
(Resignation to the Will of God)
Public Meetings Sun. 1 to 4 P.M. 1821 N. Vandeventer. JE. 1-4368. "The Messiah has appeared to teach the truth about Jesus Christ, the son of Mary"
Ahmadiyya Movement

DIAL-A-PRAYER
- If you are lonely or grief stricken
- If you are unable to sleep
- If you are unable to transcend misunderstanding or separation
- If you are sick, discouraged or weak
- If you are frustrated, tense, emotionally disturbed
- If you are fearful, worried or heart-sick
- If your faith needs uplifting and enlarging
- If you are in need of prayer and wish to have someone pray for you and with you
- If your courage needs strengthening
- If you need a positive, affirmative healing prayer
- If you are in need of a MASTER THOUGHT to inspire you
- If you wish to change your perspective or mental attitude toward life, persons, things

Look forward to the KEY NUMBER which will enable you to DIAL-A-PRAYER.

HAMMOND ORGAN
used in over 40,000 churches
More Hammond organs have been installed in churches than any other kind, because the Hammond better meets the requirments of church music, is low in cost and upkeep.
Ask about the special church financing plan and fund raising campaigns . . . be sure to investigate the Hammond for your church.
AEOLIAN
COMPANY OF MISSOURI
1004 Olive, St. Louis CH. 1-6815
7754 Forsyth, Clayton VO. 3-6815
529 Broadway Cape Girardeau

News of the Churches in the St. Louis Area

BAPTIST GROUPS MEET NEXT WEEK

By JOHN T. STEWART
Church Editor of the Post-Dispatch.

Both the Southern Baptist Convention and the American (northern) Baptist Convention will hold their annual sessions next week. Southern Baptists will meet at Chicago Tuesday through Friday. American Baptists will meet at Philadelphia Wednesday through Tuesday, June 4.

St. Louis Baptist churches will be represented by pastors and lay people at both conventions. There are 14 Baptist churches in Missouri that belong to both conventions, including several in the St. Louis area. Two Baptist churches in the state belong only to the American Convention.

For many years virtually all Baptist churches in Missouri belonged to both conventions. In 1919 most of them voted to affiliate with the Southern Convention, and left it to the local church to decide if it wanted to remain in both conventions.

Eighty-five churches and missions of the St. Louis Baptist Association belong to the Southern Convention. The Rev. Homer E. DeLozier, secretary of the association's missions, will go to Chicago tomorrow for meetings in advance of the convention.

The Rev. Dr. and Mrs. C. Oscar Johnson of Third Baptist Church will fly to Chicago tomorrow, after his morning service here, and he will give the keynote sermon at the opening session of the Woman's Missionary Union meeting of the Southern Convention at 7:30 p.m. The Johnsons will go on to Philadelphia for the American Convention. The W.M.U. meeting will continue Monday and Tuesday morning.

St. Louis representatives at the Philadelphia convention will include, besides the Rev. Dr. and Mrs. Johnson, two members of Third Baptist Church, Lyle Ramsey and David B. Lichtenstein; the Rev. Dr. and Mrs. Edwin T. Dahlberg and the Rev. and Mrs. James W. Bennett of Delmar Baptist Church; the Rev. Leon R. Robison, Second Baptist Church, and the Rev. Dr. Ulysses S. Randall, West Park Baptist Church.

The Philadelphia Convention will celebrate the fiftieth anniversary of the A.B.C., and the 250th anniversary of Baptist work in the United States.

The American Baptist Convention has 6300 churches and a total membership of more than 1,500,000.

Southern Baptists have 30,377 churches with a membership of 8,474,741. Last year these churches baptized more than 8000 persons a week for a gain in membership of 416,867. More than nine new churches were organized each week of the year for a total of 478. Total gifts from the churches for all purposes were $334,836,283.

Editor Named Delegate.

The Rev. Dr. Lin D. Cartwright, editor of the Christian-Evangelist, St. Louis, has been named a delegate of the Disciples of Christ to the interdenominational Faith and Order Conference to be held at Oberlin, O., next Sept. 2-10.

CHURCH NOTICES

Pilgrim Congregational Church
826 Union Boulevard (Near Delmar)
9:30 Adult Classes—Mrs. E. Dorsey Ruth
10:30 Morning Worship and Church School
"WHAT GOD ASKS OF AMERICA"
Minister, Allen Hackett, D.D.
Organist and Choir Director
Mrs. Paul Friess

ST. PETER'S
EVANGELICAL AND REFORMED CHURCH—St. Louis & Warne Aves.
8:30 & 10:30 A.M. Worship
9:30 A.M. Church School, Men's Forum
CHAPEL — Stein and W. Florissant
9:30 A.M. Church School
10:30 A.M. Worship
(Temporary at Mollis School 1860 Chambers Rd.)
E. H. Hoefer, D.D. Earl D. Main

On Retreat Staff

THE REV. RAPHAEL GRASHOFF, C.P., who has been appointed to the staff of Our Lady's Retreat House, Warrenton, Mo. He will assist the Rev. Conleth Overman, C.P., director of the retreat house. Father Grashoff, missionary of the Passionist Fathers, has held missions in many St. Louis parishes.

CENACLE RETREAT HOUSE MARKS PATRONAL FEAST

Cenacle Retreat House, Spoede and Conway roads, St. Louis county, will celebrate the feast of Our Lady of the Cenacle next Saturday at 4 p.m. The public is invited to join the religious of the Congregation of Our Lady of Retreat in the Cenacle in this observance of their patronal feast.

The feast is observed by the congregation every year on the Saturday after Ascension.

The sermon at the service will be given by the Rev. Sylvester P. Juergens S. M., followed by benediction in Adoration Chapel. A reception will follow the service.

CHRISTIAN WOMEN'S GROUP TO HEAR MISSIONARY

The seventh district of the Christian Women's Fellowship, representing Disciples of Christ churches in the St. Louis area, will meet Tuesday at 10:15 a.m. at Union Avenue Christian Church, 733 Union boulevard. Mrs. Walter W. Haverfield, president, will preside.

Mrs. Joseph Smith, former missionary to China, will speak on missions. Mrs. Smith was a prisoner of the Japanese in the Philippines in World War II.

Another speaker will be the Rev. Dr. J. Eric Carlson, executive secretary of the National Benevolent Association of the Christian Church.

Religion Course Popular.

A total of 1004 students at the University of Missouri, Columbia, took courses at the Bible College of Missouri, on the university campus, in the last school year.

CHURCH NOTICES

VEDANTA SOCIETY
205 S. Skinker Blvd. PA. 1-5118
Swami Satprakashananda of India
Sunday Service — 10:30 A.M.
'WAKE, DREAM, AND DEEP SLEEP'
Meditation and Discourse, Tues. 8 P.M.
ALL WELCOME

52
EVANGELICAL and REFORMED CHURCHES OF GREATER ST. LOUIS WELCOME YOU
For Time of Service
Call GA. 1-2228 or CE. 1-0273

BETHANY
Evangelical and Reformed
Red Bud and Rosalie
90th ANNIVERSARY
8:15, 9:30 and 10:45 A.M.
REV. HERMAN J. HELFRICH
Guest Speaker
Sunday School 9:30 A.M.
Walter A. Scheer, D.D., Minister
Irene Barrick, Music

METHODIST PASTORS HEAR ASSIGNMENTS

Thirteen St. Louis Methodist churches were assigned new pastors last night. The appointments were read by Bishop Eugene M. Frank at the closing session of the St. Louis Annual Conference of the Methodist Church.

The Rev. Wilburn S. Yoder, who has been pastor of First Methodist Church, Webster Groves, for 14 years, was named pastor of First Methodist Church, Joplin, Mo. The new pastor of the Webster Groves church is the Rev. J. Ray Trotter, who had been stationed at Bowman Church.

The Rev. Forrest L. Standard, pastor of Centenary Church, was transferred back to the Southwest Missouri Conference, where he served before coming to St. Louis. He is succeeded at Centenary Church by the Rev. John H. Crowe, now at Linwood Church, Kansas City; this transfer of pastors was announced last week.

Two ministers are retiring; the Rev. Harris R. Runion, Kingshighway Church, and the Rev. Raymond R. Sturgis of Marvin Memorial Church. The Rev. Marvin Fortel was transferred from St. Paul's Church to Kingshighway Church, and the Rev. Milton E. Parks becomes pastor of St. Paul's Church.

Other new appointments were: Arlington Church, the Rev. Francis E. Cohen Jr.; Bowman Church, the Rev. J. L. Hartz; Cabanne Church, the Rev. G. Maxwell Tecter; Epworth-Winsor, the Rev. John A. Bolen; Immanuel Church, the Rev. Marvin Williams; Wesley Church, the Rev. J. E. Isbell, and Zion Church, the Rev. Clark Holt.

CHAPLAIN ACCEPTS CALL TO LUTHERAN CHURCH

The Rev. Edward C. Kuehnert, chaplain at Veterans' Administration Hospital, 915 North Grand boulevard, has accepted a call to become pastor of Mount Calvary Lutheran Church, 1444 Union boulevard. He will be installed as pastor Sunday, June 2, at 7 p.m.

Pastor Kuehnert, a graduate of Concordia Theological Seminary, Clayton, served as a chaplain in the Army from 1941 to 1945, and has been a hospital chaplain since 1945. At Mount Calvary Church, he will succeed the Rev. Paul Stephan, who resigned to accept a call to a church in Des Moines, Ia.

CHURCH NOTICES

REEN MEMORIAL LUTHERAN
United Lutheran Church in America
1034 S. KINGSHIGHWAY
MILLARD H. STILES, Pastor
11:00 A.M., Worship
"THE RELIGION THAT COUNTS"
9:45 A.M.—Church School
EVERYONE WELCOME

FIRST UNITARIAN
5015 Waterman
Service and Church School, 11 A.M.
ELIOT CHAPEL
696 West Washington Ave.
Kirkwood
Service and Church School, 9:30 A.M.
Sermon Subject at Both Services
"THEOLOGY FOR LIVING: AN EVALUATION OF PAUL TILLICH"
Rev. Christopher Moore
Dr. Thaddeus B. Clark, Minister

FIRST PRESBYTERIAN
7200 Delmar Blvd.
in University City
Denton M. Gerow, D.D., Minister
10:30 A.M.
CHURCH and CHURCH SCHOOL
(Nursery Available)
SERMON:
"THE PERIL AND PROMISE OF MEMORY"
DR. GEROW, Preaching

SECOND BAPTIST TO LAY CORNERSTONE

Second Baptist Church, which will celebrate its 125th anniversary next year, will lay the cornerstone of a new $450,000 church tomorrow at 10 a.m. The new church is being built on a six-acre tract at Clayton and McKnight roads, St. Louis county.

The cornerstone-laying ceremony will be part of the Sunday worship service, which will be held outdoors on the floor of the new church. It will be conducted by the pastor, the Rev. Leon R. Robison. A special program of music will be directed by Howard Kelsey, minister of music.

The new church will be a simple contemporary building of white painted brick designed to harmonize with the classic revival residence which stands on the property and now is used for church and parish purposes. An educational wing is planned for the future, also a free-standing bell tower.

The interior of the new church will be of pink brick, dominated by nine painted glass windows which will extend from floor to ceiling. The windows have been designed by Siegfried Reinhardt and will be executed by Emil Frei. Eight of the windows will depict the eight Beatitudes, and the subject of the ninth window will be the Sermon on the Mount.

Frederick Dunn and his associates are the architects, and the Woermann Construction Co. is the builder. Carl L. Westin is chairman of the building committee. The congregation expects to occupy its new church before the end of the year.

The new building will be the fifth church to house Second Baptist congregation since it was organized Jan. 6, 1833.

CHURCH NOTICES

UNION AVENUE CHRISTIAN
UNION and ENRIGHT
G. Curtis Jones, D.D., Minister
Church School — 9:30 A.M.
Worship Service — 10:45 A.M.
"PEACE AND POWER"
Parking on Church Lot

University Church
METHODIST
6901 Washington, University City
9:30 A.M., Church School
11:00 A.M.
"What Is Successful Marriage?"
5:30 and 7:02 P.M., Youth Groups
JESSE E. THOMAS, Minister
Robt. Oldham, Organist & Director of Music

ST. JOHN'S METHODIST
Kingshighway and Washington
9:45 A.M. Church School
10:55 A.M.
"THE GENIUS OF METHODISM"
4:00 P.M. Recital
8:00 P.M. "YOUTH AND RELIGION"
Dr. Godbold Preaching at Both Services
Ministers: Albea Godbold, Edwin E. Barnes
Christian H. Hahn, Organist

"THINK OF A MAN"
Wesley H. Hager preaching
9 a.m. Holy Communion
9:20 a.m. & 11 a.m. Morning Worship
9:30 a.m. Church School for all ages
Grace Church

TRINITY PRESBYTERIAN CHURCH
6800 Washington
Elder Clay Frye, D.D., Minister
Church School—9:30 A.M.
Worship Services 9:30 and 11 A.M.
"THE WHOLE GOSPEL FOR THE WHOLE WORLD"

MEMORIAL PRESBYTERIAN
Skinker Blvd., near Wydown
Services 11 A.M.—7:30 P.M.
DR. KENNETH S. WUEST
Guest Minister—Chicago, Ill.
9:30 A.M. Sunday School
6:15 P.M. Youth Meetings

New Pastor

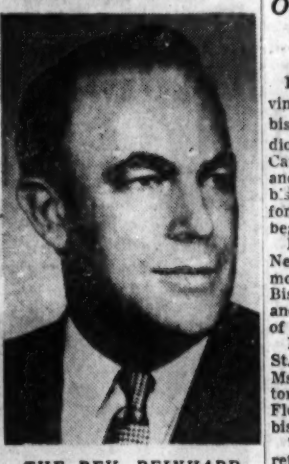

THE REV. REINHARD M. SCHROEDEL, who is the new pastor of St. Stephen Evangelical and Reformed Church, Halls Ferry road and McLaran avenue. A graduate of Eden Theological Seminary, he came to St. Louis from a 10-year pastorate at Quincy, Ill.

CHURCH NOTICES

trinity church EPISCOPAL
Washington Ave., at Euclid
The Rev. Arthur E. Walmsley, Rector
7:30 A.M. Holy Eucharist
10:30 A.M. Holy Eucharist
10:30 A.M. Church School and Nursery
For Weekday Services Call FO. 1-3235

EPISCOPAL CHURCH OF THE HOLY COMMUNION
7401 DELMAR
8 & 9 A.M. Holy Communion
11:00 A.M. Morning Service, Sermon and Church School
THE REV. W. W. S. HOHENSCHILD

SECOND BAPTIST CHURCH
10:00 A.M. Morning Worship and Church School
"CHRIST, THE CHIEF CORNER STONE"
Minister—Leon R. Robison
Minister of Music, Howard Kelsey
Service in the New Building Clayton & McKnight Rd.

TABERNACLE BAPTIST
2401 S. 12th St.
10:45 A.M., "What Do Baptists Believe?"
7:45 P.M., "The Gospel According to Mark"
Mark 1:1-20
Nursery for Babies
Dr. Ralph A. Couch, Pastor

CONSECRATION OF BISHOP FLAVIN ON THURSDAY

Bishop-elect Glennon P. Flavin will be consecrated auxiliary bishop of the St. Louis archdiocese Thursday at St. Louis Cathedral, Lindell boulevard and Newstead avenue. Archbishop Joseph E. Ritter will perform the consecration ceremony, beginning at 4 p.m.

Bishop Fulton J. Sheen of New York will preach the sermon. Co-consecrators will be Bishop Leo C. Byrne of St. Louis and Bishop Charles H. Helmsing of Springfield-Cape Girardeau.

Bishop Flavin is a native of St. Louis and the brother of Msgr. Cornelius J. Flavin, pastor of Sacred Heart Church, Florissant. His appointment as bishop was announced April 24.

The new bishop has been secretary to Archbishop Ritter since 1949. He is archdiocesan director of the Society for the Propagation of the Faith.

Religious Press Grows.

Associated Church Press, at its recent meeting in Philadelphia, heard that the total circulation of its 148 member publications now is 13,164,116. William B. Lipphard, secretary of A.C.P., commented that religious papers with large circulation continue to gain while losers are among the small papers.

CHURCH NOTICES

CHRIST CHURCH CATHEDRAL
(Episcopal)
13th and Locust Streets
The Very Rev. Ned Cole, Dean
The Rev. Early W. Poindexter, Canon
Ronald Arnatt, Organist and Choirmaster
SUNDAY
8 A.M. Holy Communion
9:20 A.M. Holy Baptism
Church School, All Ages
11:00 A.M. Morning Prayer
Special Recognition of Cathedral Choir
Sermon by the Dean
Subject
"OVERCOMING THE WORLD"
WEDNESDAY
7:30 A.M. Holy Communion
THURSDAY
12:10 P.M. Holy Communion
5:30 P.M. Evensong

DELMAR BAPTIST CHURCH
Washington and Skinker
EDWIN T. DAHLBERG, Pastor
10:50 A.M.
"LIFE'S HEDGES"
The Rev. R. R. Brokaw
7:30 P.M.
FRED C. SCHWARZ M.D.
of Sydney, Australia
GUEST SPEAKER

HEAR Dr. FRED SCHWARZ
Sydney, Australia, discuss
COMMUNIST BLUEPRINT FOR CONQUEST OF THE UNITED STATES
and Dr. ROBERT GOLDIE
Southern Baptist Medical Missionary to Lepers Nigeria, Africa, give
Southern Baptist Answer to World Communism
TOWER GROVE BAPTIST CHURCH
TOWER GROVE & MAGNOLIA SAT., MAY 25, 8 P.M.

3rd Baptist Church
Grand at Washington C. Oscar Johnson, Pastor
TOMORROW
10:40 A.M.—"A LIGHT IN THE VALLEY"
REVELATION 21:23
(WIL 11:15 A.M.)
7:30 P.M.—PULPIT GUEST
RAY JENNINGS
"You Don't Declare—You Don't Decline"

Second Presbyterian Church
Taylor Avenue and Westminster Place at 4500 Block
MINISTERS
Dr. W. Sherman Skinner, Rev. C. C. Caraghan, Rev. Don Falkenberg
Charles Haddleston Heaton, Minister of Music
10:00 a.m. Church School and Adult Education Program
11:00 a.m. MORNING WORSHIP
SERMON
"THE VOICE YOU CANNOT HEAR"
Dr. Skinner Preaching
Parking lots at the Lister and Pasteur Buildings
Champ Memorial Nursery open during the services.

You are cordially invited to attend
CHRISTIAN SCIENCE CHURCH SERVICES
SUNDAY LESSON-SERMON SUBJECT
"SOUL AND BODY"
Branches of The Mother Church
The First Church of Christ, Scientist, in Boston, Mass.

ST. LOUIS CHURCHES
First: 475 N. Kingshighway
Second: 5807 Murdoch Ave.
Third: 3524 Russell Blvd.
Fourth: 5569 Page Blvd.
Fifth: 3452 Potomac St.
Sixth: 3736 Natural Bridge
Seventh: 1123 Holly Hills Ave.
Eighth: 6200 Wydown Blvd.

BRENTWOOD
First: 2320 Brentwood Blvd.
FERGUSON
First: 29 Randolph
KIRKWOOD
First: Washington and Clay
OVERLAND
First: Lackland and Midland
UNIVERSITY CITY
First: 6900 Delmar
WEBSTER GROVES
First: 17 Selma Ave.

SUNDAY MORNING AT 11:00 FERGUSON and KIRKWOOD, also at 9:30
SUNDAY EVE., 1st and 4th at 8:00 5th at 7:30

Hours of Service

Wednesday Evening Meetings, which include Testimonies of Christian Science Healing are held in all Churches at 8:00 p.m.

Each of the above maintains a Sunday School and also a free Reading Room where authorized Christian Science literature may be read, borrowed or purchased. The Reading Room in the downtown district is at 820 Olive St.

Children and Young People Up to the Age of 20 Are Invited to Attend the Sunday School

HEAR
HOW CHRISTIAN SCIENCE HEALS
SUNDAYS KSD, 8:30 A.M. KWK-TV, 10:00 A.M.

An Invitation To The
ANNUAL MEMORIAL SERVICE
In
St. Peter's Cemetery "Garden of Memories"
LUCAS HUNT RD. (Between Natl. Bridge & St. Charles Rk. Rd.)
Sunday May 26, 3:00 P.M.
Speaker: REV. ROBERT YOUNG, D.D.
Liturgist PROF. E. NOLTE, REVS. D. LANGERHANS, E. MAIN, E. HOEFER
Assisted by 39 Wreath Bearers

ETHICAL SOCIETY
A Liberal Religious Fellowship
3648 Washington Blvd.
10:30-12:15
Sunday School
Nursery and Crib Room
County Branch
140 N. Brentwood, Clayton (County Y.W.C.A. Bldg.)
9:30 a.m. Sunday School and Adult Service
10:15 a.m. Sunday School Graduation
11:00 a.m. JAMES F. HORNBACK 9:30 a.m.
"IS THERE AN ETHICAL 'UPPER CLASS'?"
Public Cordially Invited to All Services, the last of this season. Services will be resumed September 29th.

CHURCHES OF THE NAZARENE
Sunday School—9:30 Morning Worship—10:45 Evening Service—7:45
BELLEFONTAINE NEIGHBORS, Bellefontaine and Chambers Rds. Rev. John Sapp, Pastor
CENTRAL, 1211 S. Newstead, Rev. Harvey C. Miller, Pastor
FERGUSON, 510 North Florissant, Rev. Udell Moss, Pastor
FIRST, 3965 St. Louis Ave., Rev. A. O. Shearer, Pastor
FLORISSANT, Florissant Rd. at Hwy. 140, Rev. Woodrow W. Lester
GOLDEN GATE, 2238 Salena, Rev. J. B. Rose, Pastor
GOODFELLOW BLVD., 1806 McLaran, Rev. Douglas Hendon, Pastor
GRANITE CITY, 25th St. & August Ave., Rev. Robert Beatt, Pastor
KIRKWOOD, 11836 Manchester Rd., Rev. F. A. Welsh, Pastor
LAFAYETTE PARK, 2900 St. Vincent, Rev. B. G. Wiese, Pastor
MAPLEWOOD, Sutton and Hazel, Rev. Clifford L. Brent, Pastor
OVERLAND, Lackland & Woodson Rds., Rev. A. B. Aldrich, Pastor
ST. CHARLES, 1020 N. Kingshighway, Rev. David E. Sparks, Pastor
ST. LOUIS NORTHSIDE, 2601 N. 19th, Rev. Glen M. Pare, Pastor
ST. LOUIS PAGE-WARSON, 10635 Page, Rev. Noble V. Hunt, Pastor
SOUTH SIDE, 7106 Virginia Ave., Odis James, Pastor
LEMAY, 2500 Telegraph Rd., Rev. O. Gerald Green, Pastor
WELLSTON, Kienlen and Wellmar, Rev. Dell Felts, Pastor

Hear Betty Baxter
Tell the Amazing Story of Her Healing By God
at
Bethel TEMPLE
Palm & N. Jefferson
Sunday, May 26, 10:45 A.M.
Sunday Services
Sunday School 9:30 A.M. Evening Service 7:45 P.M.
Morning Worship 10:45 A.M. Radio Broadcast 8:15 A.M.
Bethel Hour over KSTL

CHURCHES OF CHRIST
WELCOME YOU TO THEIR SERVICES TOMORROW
ST. LOUIS AND ST. LOUIS COUNTY
CENTRAL — 305 S. Skinker, Bible School, 9:45 A.M.; Worship, 10:50-7:00 P.M. Robert Meyers.
FERGUSON — 702 S. Florissant Blvd. Bible School, 9:45 A.M.; Worship, 10:45 A.M., 7:00 P.M. T. T. Carney.
KIRKWOOD — Big Bend and Geyer. Bible School, 9:45 A.M.; Worship, 10:45 A.M. - 7:03 P.M. George Estes.
LEMAY — 754 Regina. Bible School, 10:00 A.M.; Worship, 10:50 A.M.-7:30 P.M. M. R. Daniels.
MARYLAND HEIGHTS—Fee Fee Road, south of Dorsett. Bible School 10:00 A.M.; Worship, 11:00 A.M., 7:30 P.M. Carroll Bennett.
MORGANFORD — Morganford and Thalozan. Bible School, 10:00 A.M. Wed. Bible Study 7:30 P.M. Worship 11:00 A.M., 7:00 P.M. Hubert Lindsey.
NORTHWEST — 6075 Davison. Bible School, 10:00 A.M.; Worship, 10:45 A.M., 7:00 P.M. S. W. Bell.
OVERLAND—9128 Lackland Rd. Bible School, 9:45 A.M.; Worship, 10:45 A.M., 7:30 P.M. Denton M. Neal.
PAGE BLVD.—4227 Page. Bible School, 10:00 A.M.; Worship, 11:00 A.M., 8:00 P.M.; Bible Study, 7:30 P.M. R. M. Moore.
RIVERSIDE—3220 S. Jefferson. Bible School 9:45 A.M.; Worship, 11:00 A.M., 7:00 P.M. L. C. Bell.
SOUTHSIDE—4600 S. Broadway. Bible School, 10:00 A.M.; Worship, 11:00 A.M., 7:30 P.M. Albright Goodgion.
SPRING AND BLAINE—3800 Blaine Ave. Bible School, 9:45 A.M.; Worship, 10:45 A.M., 7:00 P.M. John Gerrard.
WEST END—4152 Wagner Ave. Bible School, 10:00 A.M.; Worship, 10:45 A.M., 7:30 P.M. Stan Watson.

Rhubarb Looks Big, but It's Only Small Side Dish to Cards

Redbirds Win, 9-6; Jones Is Injured

By Bob Broeg
Of the Post-Dispatch Staff.

CINCINNATI, May 25—Oh, gee, mom, the big rhubarb turned out to be only a little sprout.

If on television it seemed ominous, a full-blown fury whipped up between the fifth-place Cardinals and the league-leading Cincinnati Reds, be assured it was only a gentle zephyr. Fred Hutchinson and Birdie Tebbetts, long-time buddies and former battery-mates, aren't mad at anybody. And the way they tell it, the most agitated soul last night at Crosley Field was Plate Umpire Dusty Boggess.

There was one other who was sore in both spirit and body, however, and, unfortunately, there had to be a seamy side to the Redbirds' 9-6 victory at Crosley Field, snapping a five-game St. Louis losing streak.

Sam Jones, the Cardinals' starting pitcher and center of the short-lived storm, suffered a knee injury that will cause him to miss a pitching turn or two.

Trainer Bob Bauman said Jones caught his spikes as he broke off the mound toward first base in the third inning. Jones was sent to St. Louis on a midnight train for examination.

Before Jones could get out of town or park, however, he was hurt again. A high inside pitch felled the strapping right-hander, leading off the Redbird fourth, and the St. Louis pitcher, struck on the right wrist, complained to Boggess that Warren Hacker, the Cincinnati hurler, had thrown at him.

Boggess, who had seen wild man Jones spin the cap of Johnny Temple, Cincy leadoff man, called out both managers to issue them and their pitchers a warning. Tebbetts came, angrily, but Hutchinson, even more miffed because he also insisted there was no knockdown vendetta in force, refused to come. So the mountain, begging a streamlined Boggess's pardon, went to Mohammed.

No Minor Targets.

"I told him," Hutchinson insisted, "that if we were going to throw at anybody, it wouldn't be Temple, not with those broad-beamed home-run hitters following him in that blankety-blank murderous line-up."

Jones, meanwhile, forced out of the game, limped off past the Reds' dugout and told Tebbetts, "Well, you finally got me."

The Cincinnati manager retorted, walking toward him, questioning Jones's courage. Sam came back in kind—these guys aren't very original when they're angry — but Bauman hustled Jones to the visitors' dressing-room before the mole-hill could become, again begging forgiveness, a Boggess or another mountain.

"No," Tebbetts denied a report, "I didn't feud with Jones when he pitched for me a few years ago over at Indianapolis. It's true he and Brooks Lawrence exchanged words and there were a couple of brush-backs between 'em when Sam was with Chicago last year. But we're not throwing at a wild joker who can't hit any harder or more often than he can."

Jackson's Gain.

With Jones thus indisposed, No. 1 boy Larry Jackson, originally scheduled to start Sunday, came in to protect a lead and the prospect of a precious first victory in eight nights. He did, gaining his fifth triumph, the longest winning streak of the season in the National League, though he tired in the ninth and needed help from Hoyt Wilhelm when the perseverant Cincinnati club rallied for four runs.

By then, however, the Cardinals, shaking off a slump that had muffled their bats, too, owned a comfortable cushion gained on 15 hits, which included as most decisive a three-run two-out double by leadoff man Don Blasingame in the second inning.

From the time The Blazer slugged southpaw Joe Nuxhall's delivery into the right field corner, wiping out a one-run deficit, the Cardinals enjoyed themselves heartily against five Redleg hurlers. And at the finish only the 19,825 Cincinnati fans, obviously annoyed, were vocally critical.

Guess they had a right to be mad. After all, the Reds have won "only" 19 of their last 23 games.

Cardinal Averages

BATTING

Player.	AB.	R.	H.	HR.	RBI.	Av.
Kasko	21	4	8	0	1	.381
Cunning'm	21	3	8	0	1	.381
Musial	129	19	45	5	21	.349
H. Smith	82	8	26	1	16	.317
Cooper	16	2	5	2	3	.313
Dark	132	21	41	1	14	.311
Moon	139	23	40	9	22	.310
Miksis	13	1	4	0	1	.308
Jackson	10	0	3	0	1	.300
Jones	11	0	3	0	1	.273
Blas'game	134	23	36	1	14	.269
Boyer	127	18	33	5	16	.260
Alston	4	1	1	0	0	.250
Wehmeier	17	2	4	0	3	.235
McDaniel	13	3	3	1	1	.231
R.G.Smith	103	14	23	2	9	.223
Kanis	113	11	24	3	15	.214
Schmidt	11	1	2	0	0	.182
Sandrith	34	2	6	0	3	.176
Dickson	4	0	0	0	0	.000
Minoso	2	0	0	0	0	.000
Merritt	3	0	0	0	0	.000
Schofield	2	1	0	0	0	.000
Wilhelm	1	0	0	0	0	.000
Davis	1	0	0	0	0	.000
Totals	1149	159	318	30	147	.277

PITCHING

	W.	L.	IP.	H.	R.	BB.	SO.	HR
Jackson	5	1	38	30	11	8	15	2
Schmidt	2	1	34	37	14	8	26	3
McDaniel	2	2	37	35	13	14	11	3
Jones	2	2	37	34	7	19	34	4
Merritt	1	1	21	17	3	10	9	0
Wehmeier	2	3	48	53	32	19	27	8
Wilhelm	0	1	18	21	13	9	9	3
Davis	0	1	12	19	6	5	6	0
Dickson	0	2	13	21	21	10	7	3
Mizell	0	2	14	13	6	8	8	3

EASTERN LEAGUE
Albany 3, Schenectady 2.
Syracuse 6, Binghamton 3.
Springfield 4, Reading 1.

WESTERN LEAGUE
Des Moines 3, Amarillo 2.
Albuquerque 5, Sioux City 4.
Lincoln 7, Colorado Springs 1.

Marciano Calls It Quits

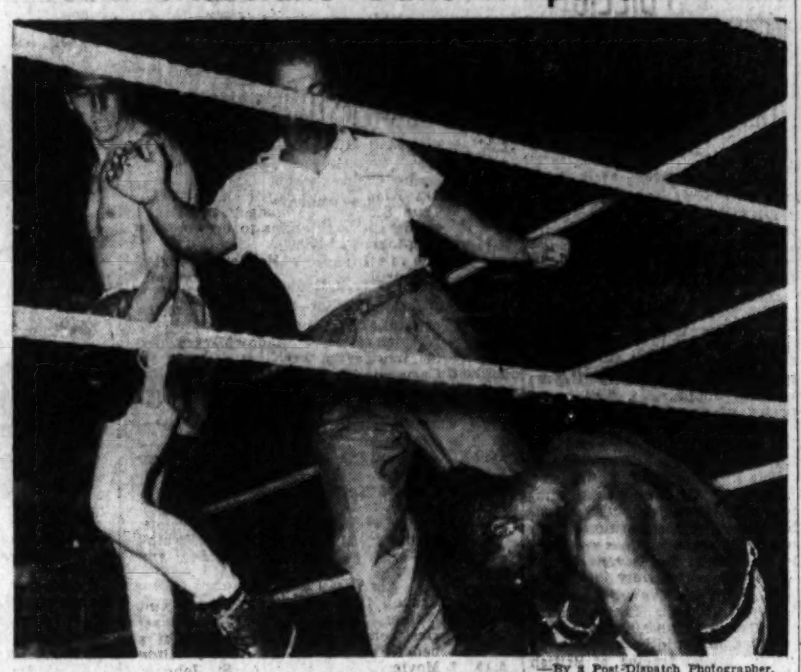

—By a Post-Dispatch Photographer.

The man in the middle here is ROCKY MARCIANO, undefeated — and retired — heavyweight champion. He found it time for WILL HARRIS, on the floor, to quit, too, in the fourth round against DANNY WILSON of St. Louis (left) on the boxing card last night at Kiel Auditorium. Marciano served as a referee on the program. Wilson was awarded a T.K.O. in the scheduled four-rounder. Harris is from Peoria, Ill.

Reds Rue Barb?

CARDINALS	AB.	R.	H.	O.	A.
Blasingame 2b	5	0	2	4	3
Dark ss	5	0	1	4	2
Musial 1b	4	2	1	8	1
Boyer cf	5	1	2	3	0
Moon lf	4	1	2	2	0
Miksis rf	3	0	1	1	0
aCunningham rf	2	0	0	0	0
H. Smith c	5	2	2	3	0
Kasko 3b	5	1	3	3	0
Jones p	1	0	0	0	0
bSchofield	0	0	0	0	0
JACKSON, P	2	0	0	2	1
WILHELM, P	0	0	0	0	0
Totals	38	9	15	27	12

CINCINNATI	AB.	R.	H.	O.	A.
Temple 2b	3	1	1	4	1
Post rf	5	0	0	3	0
Bell cf	5	0	1	4	0
Robinson lf	4	0	0	2	0
Hearich lf	0	0	0	0	0
Crowe 1b	4	1	1	11	1
Bailey c	3	0	2	5	0
Beak 3b	4	0	0	2	3
McMillan ss	4	1	1	0	4
NUXHALL, P	1	0	0	0	0
HACKER, P	1	0	0	0	0
cLynch	1	0	0	0	0
JEFFCOAT, P	0	0	0	0	0
SANCHEZ, P	0	0	0	0	0
dThurman	1	0	1	0	0
FOWLER, P	0	0	0	0	0
eBurgess	1	1	1	0	0
Totals	36	4	6	27	11

aHit sacrifice fly for Miksis in fifth.
bRan for Jones in fourth.
cPopped out for Hacker in fifth.
dSingled for Sanchez in seventh.
eSingled for Fowler in ninth.

Innings	1	2	3	4	5	6	7	8	9
Cardinals	0	3	0	3	0	3	0	0	— 9
Cincinnati	1	0	0	1	0	0	0	3	— 6

RBI—Blasingame 4, Miksis, Cunningham, H. Smith 2, Jackson, Temple, Post, Robinson, Bailey 2, Burgess. 2B—Blasingame, Boyer, Temple, Crowe. HR—Bailey. S—Jackson. SF—Cunningham. DP—Moon, Kasko and Blasingame; Blasingame, Dark and Musial; Hoak and Crowe, Temple and Crowe. Left—Cardinals 10, Cincinnati 6. BB—Jones 3, Nuxhall 2, Hacker 2, Sanchez 1, Fowler 1. SO—Jones 2, Jackson 2, Nuxhall 1. HO—Jones 2 in 3, Jackson 5 in 5⅓, Nuxhall 3 in 2 (faced 7 batters in third), Hacker 3 in 2⅓, Jeffcoat 2 in ⅔, Sanchez 3 in 2, Fowler 2 in 2. R&ER—Jones 1 and 1, Jackson 5 and 5, Nuxhall 4 and 4, Hacker 3 and 3, Sanchez 2 and 2, Fowler 2 and 2. RBP—Hacker 2 (pass), Jackson (6-1). Winner—Jackson (6-1). Loser—Nuxhall (1-2). U—Boggess, Gorman, Dixon, Burkhart. T—2h, 36m. A—19,823.

Sad Sam Out About 10 Days

Cardinal Pitcher Sam Jones was admitted to Jewish Hospital here this morning, and will remain there for "two or three days, undergoing intensive therapy," club physician Dr. I. C. Middleman said. The physician said Jones will miss "maybe two turns" as a starter, and will be out perhaps 10 days.

Jones was injured last night at Cincinnati, as he fell while coming off the mound on a play. The injury was a dislocated fibula, a small bone of the leg at the knee joint. The pitcher was met at Union Station this morning by Dr. Middleman, and taken to the hospital for X-Rays.

"The X-Rays show no evidence of any fracture," said Dr. Middleman. "There's a lot of swelling and pain, though. He can hardly walk. We took him up in a wheelchair, to keep him off the leg."

Auditorium Results

Franz Szuzina, Germany, (164½), outpointed Pedro Gonzales, Rankin, Pa. (163½). Harry Kessler, referee.

Bobby Courchesne, Waltham, Mass. (132¾), stopped Russel Tague, Davenport, Ia. (131½), first round, 2 m., 56s. Jimmy Parker, referee.

Danny Wilson, St. Louis (138¾), stopped Will Harris, Peoria, Ill. (137½), fourth round. Rocky Marciano, referee.

Joey Reynolds, St. Louis (135) defeated Don Ward, Chicago, (135½), six rounds. Paul Spica, referee.

Walcott Jackson, Chicago, (139¾), outpointed Foneda Cox, St. Louis (139½), four rounds. Paul Spica, referee.

Fred Cousell and Howard Hess, judges.

Courchesne and Szuzina Win; Boxers Earn Profit For Boys' Town of Italy

By W. J. McGoogan

Boys' Town of Italy profited, to what extent will be known later, by a boxing program presented at Kiel Auditorium last night by the Teamsters' Union.

Paid attendance was announced as 3869 with gross receipts of $13,287. Expenses amounted to $7765 for the boxing card, plus other promotional fees. And a cocktail party at Chase Hotel at $100 per person preceded the boxing and its profit also will be given to Boys' Town.

The fighters did their part in five contests which saw two knockouts, of the technical variety.

Bobby Courchesne from Waltham, Mass., punched Russell Tague of Davenport, Ia., out of the picture with a blistering attack after 2 minutes 56 seconds of the first round.

Tague Is Floored Twice.

Courchesne, who in his last start was stopped by Isidro Martinez, in the tenth round at Madison Square Garden in a nationally televised bout, floored Tague with a combination of punches for a nine count. Russ got up but went down from another flurry for a count of eight. When he attempted to resume fighting it was obvious that he was in no condition to continue and Referee Jimmy Parker stopped the match.

The other knockout was scored by Danny Wilson, a lightweight, who is now making this city his home. He stopped Will Harris of Peoria in the fourth round in a bout which was refereed by Rocky Marciano, retired heavyweight champion of the world.

Wilson, returning to the ring after a long layoff, was no ball of fire himself but Harris gave him little opposition.

Szuzina Has Tough Fight.

Franz Szuzina of Germany gained a unanimous 10-round decision over Pedro Gonzales (Howard Page) of Rankin, Calif., in the card's final bout, which was refereed by Harry Kessler.

It was a rough, mauling battle for 10 rounds with Szuzina putting his head down on Pedro's chest and flailing away with both hands. Gonzales fought back stanchly but didn't have the punch to slow down the German.

Szuzina landed the stiffest blow of the whole route in the tenth but it was not strong enough to bring down Gonzales. There were no knockdowns during the bout although Szuzina slipped to the floor in the fifth round.

A fight in the crowd took the attention off the Gonzales-Szuzina bout until the police stepped in and restored order.

In a four-round preliminary, Walcott Jackson of Chicago outpointed Foneda Cox, St. Louis.

It was announced that Marciano and Kessler were not paid for their services as referee.

HOW THEY STAND

Club vs. Club.

NATIONAL LEAGUE

	W.	L.	Pct.	G.B.	Cin.	Mil.	Brk.	Phil.	St.L.	N.Y.	Chi.	Pitt.
Cin.	23	11	.676	....	x	0	3	3	3	5	5	4
Mil.	19	11	.633	2	6	x	2	1	4	1	2	3
Brk.	19	11	.633	2	1	2	x	2	4	3	3	4
Phil.	17	13	.567	4	1	2	0	x	2	4	3	5
St.L.	14	17	.452	7½	2	1	1	3	x	2	3	2
N.Y.	14	19	.424	8½	1	2	2	3	2	x	2	2
Chi.	9	19	.321	11	0	2	0	0	2	3	x	2
Pitt.	8	22	.267	13	0	2	3	1	0	1	1	x

AMERICAN LEAGUE

	W.	L.	Pct.	G.B.	Chi.	Clev.	N.Y.	Bos.	Det.	K.C.	Balt.	Wash.
Chi.	20	8	.714	....	x	1	2	2	3	5	3	4
Clev.	19	11	.633	2	2	x	2	2	3	4	2	4
N.Y.	18	12	.600	3	3	1	x	3	1	4	3	3
Bos.	17	16	.515	5½	2	3	3	x	1	2	3	3
Det.	17	16	.515	5½	0	4	3	4	x	0	3	3
K.C.	14	19	.424	8½	1	2	0	2	4	x	1	4
Balt.	12	18	.400	9	0	0	1	1	2	3	x	5
Wash.	9	26	.257	14½	0	0	1	2	2	1	3	x

Yesterday's Results.

NATIONAL LEAGUE
Cardinals 9, Cincinnati 6.
Chicago 5, Milwaukee 1.
Brooklyn 6, New York 0.
Philadelphia 7, Pittsburgh 3.

AMERICAN LEAGUE
New York 8, Washington 1.
Cleveland 4, Chicago 3.
Boston 4, Baltimore 3.
Detroit at Kansas City, postponed, rain.

The Scoreboard

NATIONAL LEAGUE

	1	2	3	4	5	6	7	8	9	R.	H.	E.
NEW YORK (at Brooklyn)										4	0	
BROOKLYN										0		

Batteries: New York—Worthington and Katt; Brooklyn—Podres and Campanella.

PITTSBURGH (at Philadelphia)										1	1	
PHILADELPHIA										0		

Batteries: Pittsburgh — Kline and Rand; Philadelphia—Raddix and Lopata.

MILWAUKEE (at Chicago)										0		
CHICAGO										0		

AMERICAN LEAGUE

	1	2	3	4	5	6	7	8	9	R.	H.	E.
WASHINGTON (at New York)										0		
NEW YORK										2	1	

Batteries: Washington—Ramos and FitzGerald; New York—Shantz and Howard.

BOSTON (at Baltimore)										0		
BALTIMORE										5	0	

Batteries: Boston—Porterfield and White; Baltimore—Locs and Triandos.

CHICAGO (at Cleveland)										1	0	
CLEVELAND										0		

Batteries: Chicago—Donovan and Lollar; Cleveland—Wynn and Naragon.

Other Games.

NATIONAL LEAGUE
Cardinals at Cincinnati, 8 p.m.—Schmidt (2-1) vs. Lawrence (4-1).

AMERICAN LEAGUE
Detroit at Kansas City, 9 p.m.—Foytack (3-2) vs. Duren (0-3).

Remember? 5...15...25 YEARS AGO

1952—Illinois divided a doubleheader with Iowa to share the Big Ten baseball title with Michigan.

1942 — St. Louis marksmen ED BEST, OSCAR FRANZ and RAYMOND FIENUP were among eight major winners in the Missouri state trapshoot here.

1932 — Veteran BURLEIGH GRIMES, sold by the Cards to the Cubs during the winter, received his 1931 Redbird world championship ring from MAYOR VICTOR MILLER in pregame ceremonies at Sportsman's Park. Then Old Stubblebeard shut out his former teammates, 3 to 0.

DODGERS 6, GIANTS 0												
NEW YORK										BROOKLYN		
	AB.	R.	H.								AB.	R.	H.
Sch'ndst 2b	4	0	0	Gilliam 2b							4	0	0
Lo'man 1b	4	0	0	Reese ss							4	1	2
Mays cf	4	0	2	Cimoli lf							4	0	0
Sauer lf	4	0	0	Furillo rf							4	2	3
Jab'ski 3b	4	0	2	Hodges 1b							3	2	2
Mueller rf	4	0	2	Camp'lla c							3	2	2
Katt c	4	0	2	Snider cf							3	0	1
Spencer ss	4	0	1	Zimmer ss							3	0	0
Antonelli p	1	0	1	Newc'be p							3	0	0
a-Rhodes	1	0	0										
Barclay p	0	0	0							Totals	33	6	10
Harris p	0	0	0										
Ridzik p	0	0	0										
Cons'ura p	0	0	0										
Totals	35	0	9										

a-Struck out for Antonelli in fifth.
b-Popped out for Barclay in seventh.

Innings	1	2	3	4	5	6	7	8	9	
New York	0	0	0	0	0	0	0	0	0	—0
Brooklyn	0	0	0	1	0	0	0	0	x	—1

RBI—Campanella 4, Furillo 2. HR—Campanella 2, Furillo. SB—Reese. S—Campanella. Left—New York 8, Brooklyn 6. BB—Barclay 1, Snider 1, Antonelli 3, Baczar 1, Conmegra 1, Ridzik 1, Newcombe 6. HO—Antonelli 5 in 6, Barclay 2 in 2, Ridzik 2 in 1, Conmegra 0 in 1. R&ER—Antonelli 4 and 4, Ridzik 2 and 2. Winner—Newcombe (4-3). Loser—Antonelli (3-5). U—Donatelli, Delmore, Smith, Conlan. T—2h. 15m. A—37,399.

PHILLIES 7, PIRATES 3.												
PITTSBURGH										PHILADELPHIA		
	AB.	R.	H.								AB.	R.	H.
Clemen'e rf	5	0	1	Ashburn cf							4	1	1
Virdon cf	4	0	0	Hamner 2b							4	1	0
Fondy 1b	4	0	3	Lopata c							3	1	0
Thomas 3b	5	1	1	Bouchee 1b							4	0	0
Skinner lf	3	2	2	Jones 3b							3	2	1
Groat ss	4	0	0	Repulski lf							3	0	1
Baker 2b	4	0	0	Bowman rf							4	0	2
Folles c	1	0	0	Fernan'z ss							4	1	1
Friend p	3	0	0	Sanford p							2	0	0
aSmith	0	0	0	Farrell p							0	0	0
Arroyo p	0	0	0										
Totals	34	3	7							Totals	31	7	8

aWalked for Friend in 8th.

Innings	1	2	3	4	5	6	7	8	9	
Pittsburgh	0	1	0	2	0	0	0	0	0	—3
Philadelphia	0	0	2	0	0	3	1	x	x	—7

E—Fernandez. RBI — (Skinner scored on Sanford's wild pitch in 2nd), Groat, (Skinner scored on Fernandez's error in 4th), Fernandez, Hamner 2, Repulski, Jones. 2B—Skinner, Thomas, Hamner. HR — Fernandez, Repulski, Hamner, Jones. SB—Fondy, Sanford. DP—Jones and Fernandez. Left—Philadelphia 9, Pittsburgh 10. HB—Sanford (Friend). HO—Sanford 7, Farrell 1, Friend 5, Arroyo 2. HO—Sanford 7 in 7⅓, Farrell 0 in ⅓, Friend 5 in 7, Arroyo 2 in 1. R&ER — Sanford 3 and 3, Friend 6 and 6, Arroyo 1 and 1. WP—Sanford 2, Friend. HBP—Arroyo (Repulski). Winner—Sanford (5-1). Loser—Friend (3-4). U — Leander, Baker, Dascoli and Secory. T—3h. 52m. A—17,340.

INDIANS 4, WHITE SOX 3.												
CHICAGO										CLEVELAND		
	AB.	R.	H.								AB.	R.	H.
Aparicio ss	4	1	1	Smith lf							3	1	2
Fox 2b	4	1	1	Avila 2b							3	0	2
Minoso lf	4	0	2	Wertz 1b							3	2	2
Doby cf	3	0	0	aRaines							0	0	0
Lollar c	3	0	0	Colavito rf							2	0	1
Rivera 1b	2	1	1	Tar'quel ss							2	0	1
Robinson 2b	4	0	0	cRobinson							1	0	0
Hatfield 3b	2	0	0	Narleski p							0	0	0
aPhi'ps 3b	0	0	0	Busby cf							1	0	1
eNorthey	0	0	0	Strick'd 2b							4	0	0
fEsposito	0	0	0	Regan c							2	0	0
Harsh'a p	0	0	0	Lemon p							2	0	0
Fischer p	2	0	0	Tomanek p							0	0	0
LaPalme p	0	0	0	bWoodling							0	0	0
Staley p	0	0	0	dAltobelli							1	0	0
gPhilley	1	0	0										
Totals	28	3	4							Totals	27	4	8

aRan for Hatfield in seventh.
bFlied out for Tomanek in seventh.
cHit into double play for Carrasquel in seventh.
dRan for Wertz in seventh.
eWalked for Phillips in ninth.
fRan for Northey in ninth.
gStruck out for Staley in ninth.

Innings	1	2	3	4	5	6	7	8	9	
Chicago	0	0	0	0	1	0	2	0	0	—3
Cleveland	1	0	0	0	1	0	2	0	x	—4

E—Fox. RBI—Colavito 3, Hatfield, Fox, Minoso, Wertz. 2B—Aparicio, Smith, Fox, Minoso, Busby, Fischer. SF—Colavito. DP—Aparicio, Fox and Rivera; Wertz, Carrasquel and Wertz; Lollar and Fox. Left—Cleveland 8, Chicago 7. BB—Lemon 6, Harshman 2, Fischer 2, Narleski 2, Staley 2. HO—Harshman 1 in 0 (faced 4 batters in first), Fischer 4 in 6⅔, LaPalme 1 in 0, Staley 2 in 1⅔, Lemon 4 in 6⅓, Tomanek 0 in ⅔, Narleski 0 in 2. R&ER—Harshman 1 and 1, Lemon 3 and 3, Fischer 3 and 3. HBP—Lemon (Lollar), Fischer (Carrasquel). WP—Lemon. Winner—Tomanek (1-0). Loser—Fischer (2-1). U—Rice, Rommel, Stevens, Napp. T—2h. 42m. A—22,308.

CUBS 5, BRAVES 1.												
MILWAUKEE										CHICAGO		
	AB.	R.	H.								AB.	R.	H.
O'Connell 2b	3	0	0	Morgan 2b							3	0	0
bSawatski	1	0	0	Walls cf							3	0	0
Murff p	0	0	0	Banks 3b							3	0	0
cThomson	1	0	0	Long 1b							4	1	1
Jolly p	0	0	0	Kelser lf							4	2	3
Aaron rf	3	0	1	Ennis rf							3	2	1
Mathews 3b	4	1	1	Neeman c							3	0	1
Adcock 1b	3	0	1	Littrell ss							3	0	1
Tanner lf	3	0	0	D'bowsky p							3	0	0
Logan ss	3	0	0										
Bruton cf	4	0	1	Totals							29	5	8
Crandall c	4	0	1										
Spahn p	2	0	0										
aTorre	0	0	0										
Cole 2b	1	0	1										
Totals	36	1	6										

aHit by pitcher for Spahn in sixth.
bPopped out for O'Connell in sixth.
cStruck out for Murff in eighth.

Innings	1	2	3	4	5	6	7	8	9	
Milwaukee	0	0	0	0	0	0	0	0	1	—1
Chicago	0	0	1	0	2	0	0	2	x	—5

E—None. RBI—Adcock, Ennis 2, Neeman 3, Kelser 2, Spahn, Long, Bruton, Littrell, Logan, Banks 2. 2B—Adcock, Morgan, Littrell, Long, Bruton. 3B—Ennis. HR—Ennis 2, Walls. SF—Neeman. DP—Crandall and O'Connell; Mathews, O'Connell and Adcock. Left—Milwaukee 13, Chicago 6. BB—Drabowsky 4, Spahn 5, Jolly 1, Murff 2. HO—Spahn 6 in 5, Murff 3 in 2, Jolly 0 in 1. R&ER—Drabowsky 5 and 1, Spahn 2 and 3, Murff 3 and 2. HBP—Drabowsky (Torre). Winner—Drabowsky (2-3). Loser—Spahn (4-2). U—Jaskowski, Crawford, Venzon, Ballanfant. T—2h. 45m. A—6437.

Big League Box Scores

YANKEES 8, SENATORS 1.												
WASHINGTON										NEW YORK		
	AB.	R.	H.								AB.	R.	H.
Yost 3b	3	0	1	Bauer rf							5	2	2
Herzog cf	4	0	0	D'Maggio ss							3	1	1
Runnels 1b	4	0	0	Slaughter lf							4	1	3
Sievers lf	4	0	1	Mantle cf							3	0	0
Plews 2b	1	1	0	Skowron 1b							5	0	1
Lemon rf	3	0	1	Howard c							3	1	1
F'Gerald c	3	0	0	Martin 2b							4	0	2
Bridges ss	2	0	0	Carey 3b							4	1	1
bBerberet	1	0	0	St'divant p							4	1	1
Stobbs p	1	0	0										
Clevenger p	1	0	0	Totals							35	8	13
aBecquer	1	0	0										
Hyde p	0	0	0										
Totals	28	1	4										

aHit into double play for Clevenger in seventh.
bFlied out for Bridges in ninth.

Innings	1	2	3	4	5	6	7	8	9	
Washington	0	0	1	0	0	0	0	0	0	—1
New York	0	2	2	0	1	1	0	2	x	—8

E—None. RBI—Lemon, Carey 2, Slaughter 2, Skowron, Howard, McDougald, Mantle. 2B—McDougald, Slaughter. 3B—Lemon, Bauer. HR—Carey. SB—Howard, Herzog. SF—Howard. DP—Skowron (unassisted); McDougald and Skowron; Skowron, McDougald and Skowron; Plews, Bridges and Runnels. Left—Washington 7, New York 9. BB—Sturdivant 7, Stobbs 1, Clevenger 2, Hyde 1, 80—Sturdivant 6, Clevenger 1. HO—Stobbs 5 in 2⅔, Clevenger 5 in 3⅓, Hyde 3 in 2. R&ER—Stobbs 4 and 4, Clevenger 2 and 2, Hyde 2 and 2, Sturdivant 1 and 1. HBP—Hyde (McDonald), Howard, Sturdivant (3-2). Loser—Stobbs (0-9). U—Flaherty, Chylak, Summers, Honochick. T—2h. 42m. A—4755.

PHILLIES 7, PIRATES 3.												
PITTSBURGH										PHILADELPHIA		
	AB.	R.	H.								AB.	R.	H.
Clemen'e rf	5	0	1	Ashburn cf							4	1	1
Virdon cf	4	0	0	Hamner 2b							4	1	0
Fondy 1b	4	0	3	Lopata c							3	1	0
Thomas 3b	5	1	1	Bouchee 1b							4	0	0
Skinner lf	3	2	2	Jones 3b							3	2	1
Groat ss	4	0	0	Repulski lf							3	0	1
Baker 2b	4	0	0	Bowman rf							4	0	2
Folles c	1	0	0	Fernan'z ss	

Vashon Wins Third Track Title in Row

By Harold Tuthill

The old baseball wheeze about the game not being over until the last man is out has a counterpart in track to the effect that the meet is not won until the final event, the mile relay, is run.

Third and fourth positions in the closing race of yesterday's forty-seventh annual interscholastic field day actually decided the winner of the classic at the Public Schools Stadium.

Vashon, over-all champion for two previous years, desperately needed to place well in the relay to repeat in the senior division. Hadley Tech, the Wolverines' closest competitor, also had a chance to win the senior title.

Southwest won the race in record-breaking time and Beaumont finished second, but a desperate lunge by Wayne Imes gave Vashon third place and the senior title ahead of Hadley, which came in fourth despite a remarkable piece of running by Lionel Spearman who surged past Imes after crossing the finish line.

Sumner Junior Winner.

Just to illustrate how important the relay was, Vashon picked up six points and wound up with 47½ points, while Hadley, netting four points, came in second in the seniors with 45½. Southwest was third with 36 points and Beaumont next with 31½ as seven others trailed.

Sumner carted off junior honors with 32½, but Vashon was runner-up with 27 and that gave Houston Chandler's Wolverines enough points in both divisions, 71½, to be overall champion for the third straight year. Hadley was second with 68½ points, and Beaumont third with 52½. Sumner, at 50½, was a close fourth.

The mile relay was run in a record-breaking 3:30 flat by Southwest's quartet of Al Ulbrich, Joe Schmid, Dennis Crowell and Don Jones. They beat the old mark, 3:31.5 by the 1956 Beaumont team of Jack Jones, Cliff Jordan, Bill Bean and Bill Morrow.

Juniors Set Two Marks.

Two Junior marks were set, one in the preliminaries and the other in the finals. Marion Jones, of Hadley Tech, was given credit for a 2:04.6 clocking in the 880 trials, although his time in the final was 2.07 flat. Willis Crenshaw of Soldan, went 12-4½ in the pole-vault, which not only shattered the meet record, but also tied the State Class A outdoor record. The old pole vault mark, 11 feet, 2¾ inches, was set by Murray of Roosevelt in 1947.

Vashon and Hadley had two double winners apiece in the seniors. William Sanders successfully defended his broad jump title and finished first in the low hurdles to contribute 10 points to Vashon's total. Odell Garrett won the 100 and 220 for Hadley.

Marion Jones of Otis Finley's Hadley team captured the 440 and 880 to score the only double in junior competition.

Akins Scores Kayo; Wants Basilio Bout

WASHINGTON, May 25 (AP)—Virgil Akins, with another knockout to his credit, is impatient. Jimmy Beecham, his latest victim, is boiling.

That's the situation in the wake of a sudden finish to their welterweight battle last night before a small turnout at Capitol Arena and the usual nationwide roundup of TV fight fans.

Akins, the St. Louis veteran, put a damper on the 22-year-old Miami welterweight's ambition with a whistling right at 2:23 in the third round of a scheduled 10-rounder. It was the only punishing blow of the abbreviated match, but it was ample.

Beecham dropped to the canvas, stirred as Referee Marty Gallagher tolled the count, and finally boosted himself up at nine. But Gallagher wouldn't let him continue, and awarded Akins a technical knockout.

The victory was the forty-second for the 29-year-old Akins in a 58-fight career that began nine years ago. And it left him impatient for a match with any of the better known welters, preferably kingpin Carmen Basilio.

Fuming at Gallagher, Beecham's manager, Angelo Dundee, said "he had as much right to stop that fight as the man in the moon."

Gallagher said later Beecham had not raised his gloves as if ready for combat and appeared in jeopardy. But Jimmy contended he was in no difficulty and was merely waiting for the referee to wipe off his gloves.

Beecham, who had won 18 of his 21 previous engagements, outweighed Akins 151½ to 147. But Virgil, in his own words, was in "exceptionally good shape."

Five Players Advance.

Rod Susman of Ladue, Jan Coester, Kirkwood; Sandy Wolf, University City; Greg Johnston, Webster Groves and John Quigley, Country Day, advanced to the third round of the Country Day invitational tennis tournament.

IMMEDIATE DELIVERY
'57 DE SOTOS AND PLYMOUTHS
TED'S MTRS. 7400 Manchester at Big Bend

WHISKEY COSTS LESS AT
People's 9·0·5
Case discounts on all brands
FO. 1-5510 FREE DELIVERY
44 Stores All Over St. Louis

THE SUMMARIES

SENIOR DIVISION

120-YARD HIGH HURDLES—Won by Fred Brady, Hadley Tech; W. Brown, Hadley, second; Petrebeski, Central, third; Kozik, O'Fallon, fourth; McAllister, Vashon, fifth. Time—15.3s.

HIGH JUMP—Won by George Wilkes, Sumner; tied for second: Williams, Vashon, and Drew, Beaumont; tied for fourth: L. Moore, Soldan; Petrebeski, Central; Hughes, McKinley; Edyman and Ulbrich, Southwest; Collins, Beaumont. Height—6 ft. 1 inch.

100-YARD DASH—Won by Odell Garrett, Hadley; Turner, Soldan, second; Becker, Cleveland, third; McKinley, fourth; O'Fallon, fifth. Time—10.4s.

220-YARD DASH—Won by Odell Garrett, Hadley; Turner, Soldan, second; Becker, Cleveland, third; Thomas, Vashon, fourth; Thompson, Soldan, fifth. Time—23.2s.

440-YARD DASH — Won by Levoy Ferrell, Central; Jones, Southwest, second; Turner, Sumner, third; McCandeck, Hadley, fourth; Williams, Beaumont, fifth. Time—50.9s.

880-YARD RUN—Won by Lionel Spearman, Hadley; Imes, Vashon, second; Belvey, Vashon, third; Miller, Roosevelt, fourth; Brooks, Central, fifth. Time—2m. 4.1s.

MILE RELAY—Won by Southwest (Al Ulbrich, Joe Schmid, Dennis Crowell, Donald Jones); Beaumont, second; Vashon, third; Hadley, fourth; Sumner, fifth. Time—3m. 30s. (New record; old record 3m. 31.5s by Beaumont, 1956).

JUNIOR DIVISION

880-YARD RELAY—Won by Vashon (Herbie Glass, Lionel Solden, Charles Collier, Rich Johnson); Sumner, second; Cleveland, third; McKinley, fourth; O'Fallon, fifth. Time—1m. 36.6s.

100-YARD LOW HURDLES — Won by Jefferson Dancy, Sumner; Clinton, Beaumont, second; Ed Johnson, Soldan, third; Crenshaw Soldan, fourth; Cox, McKinley, fifth. Time—14.7s.

SHOTPUT—Won by Carlton Spratt, Sumner; Gulot, Central, second; Williams, McKinley, third; Brooman, Cleveland, fourth; Colley, Cleveland, fifth. Distance—53 ft. 7 ins.

100-YARD DASH—Won by Reginald Wells, Hadley; Wichman, Cleveland, second; Glass, Vashon, third; Alexander, Sumner, fourth; Baker, Hadley, fifth. Time—10.6s.

220-YARD DASH — Won by Herbie Glass, Vashon; Wichman, Cleveland, second; Wells, Hadley, third; Alexander, Sumner, fourth; O'Leary, Roosevelt, fifth. Time—23.1s.

440-YARD DASH — Won by Marion Jones, Hadley; Boykin, Beaumont, second; Payne, Soldan, third; Graham, Sumner, fourth; Mulky, Southwest, fifth. Time—53.2s.

880-YARD RUN — Won by Marion Jones, Hadley; Brown, Soldan, second; Stewart, Beaumont, third; McAllister, Vashon, fourth; Fussner, Roosevelt, fifth. Time—2m. 7s. (Jones set record, 2m. 4.6s in 1957 preliminaries; old record 2m. 4.7s. by Wayne Imes, Vashon, 1956.)

BROAD JUMP—Won by Malcolm Evans, Sumner; Clinton, Beaumont, second; Wells, Hadley, third; Anderson, Vashon, fourth. Distance — 20 ft. 3¼ inches.

HIGH JUMP—Won by Clinton Robinson, Vashon; J. Robinson, Sumner, and Koch, Cleveland, tied for second; Reid, Beaumont, fourth; Shehane, Beaumont, fifth. Height—5 ft. 9 in.

POLE VAULT—Won by Willis Crenshaw, Soldan; Collier, Soldan, second; Harris, Beaumont and Prock, Cleveland, tied for third; Hewlett, Southwest, C. Brown, Soldan, and Wesar, Vashon, tied for fifth. Height—12 ft. 4¼ inches (new record); old record 11 ft. 2¾ inches by Murray, Roosevelt, 1947.

POINT STANDINGS

	Seniors.	Juniors.	Over-all.
Vashon	47½	27	71½
Hadley	45½	23	68½
Beaumont	31½	20 5-6	52⅓
Sumner	18	32½	50½
Southwest	36	1¼	37¼
Soldan	13½	27½	34 5-6
Cleveland	8	23	31
Central	11½	4	15⅓
Roosevelt	9	2	11
McKinley	1½	8	9½
O'Fallon	3	2	5

Southwest Meet.

SENIOR DIVISION

100-YARD DASH — Won by Nate Grady, East St. Louis; Crabb, Alton, second; Terry, East St. Louis, third; Bazan, Granite City, fourth; Hankins, Collinsville, fifth. Time — 10.4s.

220-YARD DASH—Won by J. B. Mosley, East St. Louis; Bazan, Granite City, second; Terry, East St. Louis, third; Hankins, Collinsville, fourth; Caffey, Alton, fifth. Time—23.4s.

440-YARD DASH—Won by Harold Hankins, Collinsville; Crayford, Granite City, second; Hardy, East St. Louis, third; Rickett, East St. Louis, fourth; Granger, East St. Louis, fifth. Time—52.6s.

880-YARD RUN—Won by Tom Dunlap, Edwardsville; Schroeder, Granite City, second; Glaser, Alton, third; Stanton, Granite City, fourth; Swanson, East St. Louis, fifth. Time—2m. 8s. New record. Old record, 2m. 2.1s., by Schroeder, Granite City 1956.

MILE RUN—Won by Joe Schroeder, Granite City; Dearden, Collinsville, second; Dunbar, Alton, third; Trowbridge, Alton, fourth; Brazier, Edwardsville, fifth. Time—4m. 35.6s.

120-YARD HIGH HURDLES—Won by Avondus Jackson, East St. Louis; Barbeau, Belleville, second; Bennett, Collinsville, third; Mixon, Belleville, fourth; Badgett, Belleville, fifth. Time—15.3s.

180-YARD LOW HURDLES—Won by Tim Bennett, Collinsville; Jackson, East St. Louis, second; Barbeau, Belleville, third; Gantner, Belleville, fourth; Ford, Granite City, fifth. Time—20.6s.

880-YARD RELAY—Won by East St. Louis (Nate Grady, Don Schaffner, Willie Terry, J. B. Mosley); Alton, second; Belleville, third; Granite City, fourth; Collinsville, fifth. Time — 1m. 31.8s.

MILE RELAY—Won by East St. Louis (Bob Granger, Jim Walker, Lavelle Swanson, Don Hardy); Edwardsville, second; Alton, third; Collinsville, fourth; Belleville, fifth. Time—3m. 32s. New record. Old record, 3m. 33.5s by East St. Louis, 1956.

POLE VAULT—Mike Hunter, Alton, and Bill Biggins, Collinsville, tied for first; Skubish, Granite City, third; Walker, Alton, fourth; James, Collinsville; Coomes, East St. Louis, and Price, Wood River, tied for fifth. Height—11 feet, 4 inches.

HIGH JUMP—Charles Robbins, East St. Louis, and Charles Kneedler, Belleville, tied for first; Turbivil, East St. Louis, and Shaw, Edwardsville, tied for third; Crumer, Alton; Verdun, Wood River, and Cook, East St. Louis, tied for fifth. Height—5 feet, 9 inches.

SHOT PUT—Won by Tom Jackson, Collinsville; Richardson, Alton, second; Mesir, Granite City, third; Urban, Collinsville, fourth; Shaw, Edwardsville, fifth. Distance — 50 feet, 4¼ inches.

DISCUS—Won by Tom Jackson, Collinsville; Berkemeir, Wood River, second; Handcock, Edwardsville, third; Spencer, Edwardsville, fourth; Richardson, Alton, fifth. Distance—145 feet, 8 inches.

BROAD JUMP—Won by Don Crabb, Alton; Kneedler, Belleville, second; Camber, Belleville, third; Bennett, Collinsville, fourth; Terry, East St. Louis, fifth. Distance—21 feet, 5¼ inches.

FINAL TEAM TOTALS — East St. Louis 5 2-3, Collinsville 40 5-6, Alton 36 5-6, Granite City 36, Belleville 25 1-2, Edwardsville 21 1-2, Wood River 4 2-3.

JUNIOR DIVISION

100-YARD DASH—Won by Bill Benton, East St. Louis; Sweet, Belleville, second; Osburn, Alton, third; Gates, Belleville, fourth; Coleman, East St. Louis, fifth. Time—10.5s.

220-YARD DASH — Won by John Husted, Belleville; Smith, Wood River, second; Lenz, Wood River, third; Howie, East St. Louis, and Sweet, Belleville, tied for fourth. Time—24.7s.

50-YARD DASH—Won by Bill Benton, East St. Louis; Rodeser, Collinsville, second; Bane, Wood River, third; Osburn, Alton, fourth; Holliday, Belleville, fifth. Time—5.9s.

440-YARD DASH—Won by Dave Apple, Wood River; Sutton, Belleville, second; Hayes, East St. Louis, third; Townsend, Wood River, fourth; Keck, Edwardsville, and Szakasit, Collinsville, fifth. Time—58.1s.

880-YARD RUN—Won by Wayne Sutter, Belleville; Heffman, Collinsville, second; Hairston, Edwardsville, third; Browning, East St. Louis, fourth; Cox, Alton, fifth. Time—2:07.4.

120-YARD LOW HURDLES—Won by Tom Jackson, Collinsville; Hanner, Wood River, second; Record, Edwardsville, third; Inskimp, Wood River, fourth; Withers, Granite City, fifth. Time—15.4.

880-YARD RELAY—Won by Wood River (Bill Brown, Jerry Hanner, Dale Reynolds, Tom Smith); Collinsville, second; Belleville, third; East St. Louis, fourth; Edwardsville, fifth. Time—1:39.

POLE VAULT—Won by Bill Brown, Wood River; Coffman, Collinsville, second; Elliott, Belleville, third; Carter, Edwardsville, fourth; Record, East St. Louis, fifth. Height—10 feet, 6 inches.

HIGH JUMP—Won by Bill Brown, Wood River; Peterson, Edwardsville, and Cooper, East St. Louis, tied for second; Coffman, Collinsville, and Bunting, Wood River, tied for fourth. Height—5 feet 6¼ inches.

SHOT PUT—Won by Boyd Schanbarst, East St. Louis; Medler, Alton, second; Gates, Belleville, third; Webb, East St. Louis, fourth; Nishwitz, Belleville, fifth. Distance—56 feet, 2¾ inches.

DISCUS—Won by Cloyd Webb, East St. Louis; Vigna, Belleville, second; Edwards, East St. Louis, third; Lenz, Edwardsville, fourth; Isaacs, Collinsville, fifth. Distance — 126 feet, ¼ inch.

BROAD JUMP—Won by Bill Benton, East St. Louis; Bane, Wood River, second; Inskimp, Wood River, third; Rudeser, Collinsville, fourth; Jackson, Collinsville, fifth. Distance—20 feet, 2 inches.

FINAL TEAM TOTALS—East St. Louis, 47½; Wood River, 43¼; Belleville, 38; Collinsville, 37½; Edwardsville, 14½; Alton, 10; Granite City, 1.

Belleville Wins Two Games in Illinois Meet

Coach Boots Budde's Belleville Township team advanced into sectional play of the Illinois state high school baseball tournament yesterday the hard way, by defeating two different opponents. In the first game of a doubleheader, the Maroons stopped Assumption of East St. Louis, 5 to 0, and later they beat Dupo, 4 to 2.

Rich Gilbert pitched the shutout over Assumption, a two-hitter, in which he fanned nine and didn't walk a batter. Gordon Meyer hit a home run with one on.

Tom Casperson hurled the first five innings of the victory over Dupo, then Gilbert pitched the last two.

In the Collinsville regional, Wood River and Staunton qualified for today's final. Wood River defeated Madison, 3 to 0, and Staunton turned back Edwardsville, 3 to 1.

In Public League games, Don Doebber of Roosevelt pitched his team to a 2-1 victory over Vashon, although Vashon's Dennis Ballard permitted only one hit. Doebber gave up two. With the score 1-1 in the last of the seventh, Roosevelt's Jim Pickett walked, then stole second. Bob Lee caromed a hit off Ballard's shin and Pickett scored the game-ending run.

Soldan defeated Hadley Tech, 5 to 2, with Daymon Brown winning on a three-hitter.

(FINAL.)

Dupe (2)	AB.	R.	H.	Belleville (4).	AB.	R.	H.
Raperi lf	2	0	0	Schaefer cf	3	0	1
Hebel 2b	2	1	1	McW'ter 2b	2	1	1
White p-cf	2	1	1	Watland c	2	1	2
Reavis 3b	2	1	0	M.Pat'n lf	1	0	0
Henshaw cf	3	0	0	Meyer ss	3	0	0
Cham'lin ss	3	0	1	Kinde'n 3b	3	0	2
Spier 1b	3	0	0	Vogel 1b	3	0	0
Wolf rf	3	0	0	L.Pat'n rf	2	1	1
Kleir 2b	2	0	0	Casp'son p	2	0	0
Bryant p	0	0	0	Gilbert p	2	0	0
Totals	23	2	4	Totals	21	4	7

Innings—	1	2	3	4	5	6	7	
Dupo	—	—	—	0	0	0	2	0—2
Belleville	—	—	—	2	0	0	2	X—4

2B—Watland, Hebel, Chamberlain, L. Patton. BB—Casperson 2, White 2, SO—Casperson 4, Gilbert 3, White 2, Bryant 1.

BELLEVILLE REGIONAL

Assumption (0).	AB.	R.	H.	Belleville (5).	AB.	R.	H.
McAfee 3b	3	0	0	Schaefer cf	3	0	0
Figiel ss	3	0	1	McW'ter 2b	2	0	0
Ganey rf	2	0	0	Watland c	2	2	1
Wiegers c	3	0	1	M.Pat'n lf	3	1	1
Skikas p	3	0	0	Meyer ss	3	1	1
Mule'ry cf	2	0	0	Kind'en 3b	3	0	0
Bauer lf	2	0	0	Vogel 1b	1	0	0
Teasley 1b	2	0	0	L.Pat'n rf	3	0	1
Delaney 2b	2	0	0	Gilbert p	1	0	0
aKamin	1	0	0				
Totals	23	0	2	Totals	21	5	5

aFlied out for Ganey in seventh inning.

Innings—	1	2	3	4	5	6	7	
Assumption	—	—	—	0	0	0	0	0—0
Belleville	—	—	—	0	2	0	0	X—5

2B—M. Patton. HR—Meyer. SB—Skikas 2. SO—Gilbert 9, Skikas 3.

COLLINSVILLE REGIONAL

Madison (0).	AB.	R.	H.	Wood River (3).	AB.	R.	H.
Hrysko 2b	4	0	1	Ottwell p	3	0	1
Modr'ic ss	4	0	1	Goffey ss	3	0	0
Reilly 3b	2	0	0	Miller cf	3	1	1
Wojcik 1b	3	0	0	Pecelar c	2	0	0
Rarefid cf	2	0	0	Juhlin 1b	2	0	0
Hamato rf	2	0	1	Campbell lf	3	0	0
Sekora lf	3	0	1	Asso'gr rf	2	0	0
Greaville c	2	0	0	Bryant 2b	2	1	0
Williams p	3	0	0	Harris 3b	2	1	1
Totals	25	0	4	Totals	22	3	5

Innings—	1	2	3	4	5	6	7	
Madison	—	—	—	0	0	0	0	0—0
Wood River	—	—	—	0	0	2	0	1—3

E—Harris, Juhlin, Reilly, Wojcik, Bayerfield.

Staunton (3).	AB.	R.	H.	Edwardsville (1).	AB.	R.	H.
Yade rf	4	0	1	Chan'ler 3b	3	0	0
Yaskatich c	4	1	1	Gericke 2b	2	1	0
Massi'll p	4	1	3	Noll cf	3	0	2
Dalp'so 1b	3	0	0	Burns 1b	3	0	0
Rasse 2b	3	0	0	Carnaghi c	2	0	1
Heim lf	3	0	1	Harris ss	2	0	0
Crabtree ss	3	1	0	Schn'der rf	2	0	0
Lambert cf	3	0	0	Eberh'rt ss	3	0	0
Kuba 3b	2	0	0	Brunw'th p	2	0	0
Totals	29	3	6	Totals	23	1	4

Innings—	1	2	3	4	5	6	7	
Staunton	—	—	—	0	0	0	3	0—3
Edwardsville	—	—	—	0	0	0	0	1—1

E—Heim, Chandler, Harris, Eberhart, Brunworth.

PUBLIC HIGH LEAGUE

Vashon (1)	AB.	R.	H.	Roosevelt (2)	AB.	R.	H.
Tate ss	2	0	0	Huber ss	2	0	0
Brown 1b	3	0	1	Kirsch cf	2	0	0
Harper lf	3	0	0	Richard'n lf	3	0	0
Ballard p	3	0	0	Schmidt c	3	0	0
W. Lee cf	3	1	0	Pickell 1b	2	1	0
Moore 3b	3	0	1	R. Lee rf	2	0	0
Lattimo'e c	3	0	1	Dobbs 3b	0	1	0
Jack'n 2b	2	0	0	Doebber p	2	0	0
W. Bell rf	3	0	0	Baybo 2b	1	0	0
Totals	23	1	2	Totals	19	2	1

Innings—	1	2	3	4	5	6	7	
Vashon	—	—	—	0	1	0	0	0—1
Roosevelt	—	—	—	0	0	1	0	0—1

E—Huber. 2B—Moore. 3B—Ballard 3. Doebber 3. SO—Ballard 9, Doebber 8. U—Rosenthal and Zimmer.

Hadley (2)	AB.	R.	H.	Soldan (3)	AB.	R.	H.
A. Eddins ss	3	0	0	Schnur'n cf	3	0	1
Ross 1b	3	0	1	Anarbuch c	3	0	1
Priest c	3	0	1	Williams c	0	0	0
Adams 3b	3	0	1	Kaiser ss-3b	3	2	1
Wynn 2b	3	0	0	Miller 2b	3	1	2
Cook cf	3	0	1	aRandolph	1	0	0
Walker lf	2	0	0	2b	0	0	0
cR. Edins	1	0	0	W.Br'n 1b	2	1	0
L.Jones rf	1	0	0	F.Hand' ss	1	1	0
Martin p	0	0	0	H.Hend' rf	0	0	0
Washing' p	2	0	0	J.Henderson rf-lf	2	0	1
Totals	24	2	3	Wesse lf	2	0	1
				bFelce 3b	1	0	0
				D.Brown p	3	0	0
				Totals	24	5	8

aRan for Miller in fifth.
bFlied out for Wesse in fifth.
cStruck out for Walker in fourth.

Innings—	1	2	3	4	5	6	7	
Hadley	—	—	—	0	0	1	0	0—1
Soldan	—	—	—	0	0	1	0	4—5

E—Brown, Priest, Adams, Washington. 2B—Miller, W. Brown. 3B—Adams. Winner G. Brown. Loser—Martin. U—Donovan and Tucci.

Women's Golf.

FIRST FLIGHT — Low net, Mrs. George Comaint Jr., St. Louis C.C., 78; Miss Doris Phillips, St. Clair, 80. Low putts, Mrs. R. A. Schoenberg, Norwood, 25. Blind holes, Mrs. Ray Schwartz, Normandie, 3.

SECOND FLIGHT—Low net, Mrs. F. R. Hamilton, St. Louis C.C., 81; Mrs. P. B. Ferguson, Normandie, 82. Low putts, Mrs. Jay Strauss, Triple A, and Mrs. Joe Lintzenich, Normandie, 29 each. Blind holes, Mrs. David Moran, Norwood, and Mrs. E. F. Marx, Triple A, 29 each.

THIRD FLIGHT—Low gross, Mrs. Vernon Lillard, Sunset, 100. Mrs. J. G. Moore, Norwood, and Mrs. Wendell Wohlford, Sunset Hills, Edwards A, 103 each. Low putts, Mrs. Jerry Vaughn, Normandie, 33. Blind bogey, Mrs. George Materaffe, Algonquin, 81.

FOURTH FLIGHT—Low gross, Mrs. David Foley, Glen Echo, 109. Mrs. Mel Scharff, Triple A, Mrs. Homer Baker, Norwood, Mrs. Fred Pollnow, Norwood, and Mrs. F. Stagoski, Normandie, 111 each. Low putts, Mrs. George Goode, Norwood, and Mrs. Ray Weisman, Meadowbrook, 34 each. Blind bogey, Miss Mae Cella, Glen Echo, 87.

St. Louis Quintet Rolls 2582 in WIBC

DAYTON, O., May 25 (AP)—Vila Kinney, with 565, led the Davis team of St. Louis in its bid in the Woman's International Bowling Congress tournament here last night, but the team did not gain a place among the leaders. It had a 2582 total sigh on its shifts.

Dorothy Schmidt 179, 180, 191—550; Patricia McMaster 184, 187, 144—515; Mary Pashoff 155, 142, 170—467; Mary Holtclaw 176, 151, 158—485; Viola Kinney 184, 189, 192—565.

Totals 878, 849, 855—2582.

27-MAN REBEL FORCE LANDS IN CUBA, 5 CAUGHT

HAVANA, May 25 (AP) — Troops searched rugged mountain terrain today for remnants of a 27-man rebel force that landed from a yacht in eastern Cuba.

With five of the insurgents reportedly captured, the government concentrated its hunt in the Sierra Cristal area where the remainder was believed hidden. The area has served as a refuge in the past for rebel forces hostile to President Fulgencio Batista's government.

The army said the rebels landed yesterday from the yacht Corinthia out of Miami under orders of exiled ex-President Carlos Prio Socarras.

Prio Denies Charge.

Prio said in Miami he had nothing to do with the landing and had never heard of the Corinthia. He charged the report was "another of those package deals" that Batista "puts out from time to time."

The army quoted captured rebels as saying they were not followers of Fidel Castro, rebel leader who landed from Mexico months ago and has been operating in the eastern Cuba's mountains around Sierra Maestra with a guerrilla force.

Castro was linked to an invasion of the presidential palace in Havana March 13 in an effort to capture or kill Batista. About 40 men were killed in Havana then.

Yesterday's landing was at Cabonico bay near Mayari on the north coast of Oriente province. Castro's guerrillas have been operating in that province for several months.

Headed by Airline Pilot.

Military authorities said the first two men captured wore orange arm bands bearing the letters O.A., initials of the Organization Autentico (Authentic Organization), Prio's party.

The captives were quoted as saying that, if captured, they were to say they were from Mexico, but that this was untrue.

Informants said the landing party was headed by Calixto Sanchez, an airline pilot who had been accused of participating in the attack on the presidential palace March 13. He was allowed to leave Cuba at the request of the secretary of the General Labor Confederation.

Cuban Exiles Demonstrate Before U.N. Building.

NEW YORK, May 25 (UP)—About 50 Cuban exiles began a demonstration before the United Nations building today. They said the movement will last indefinitely.

Rene Diaz, spokesman, said the demonstrators, members of the "26 of July Movement" headed by Cuban rebel Fidel Castro, will only be called off "when the United Nations Commission on Human Rights decides to take action to restore human rights in Cuba."

JET ROCKET GOES ASTRAY, DAMAGES MANITOBA FARM

GLENBORO, Manitoba, May 25 (AP)—A target rocket carried by a Royal Canadian Navy plane missed a firing range near this southern Manitoba town Thursday and exploded in a farm yard, shattering barn windows and injuring a horse. Farmer Don Rogers, digging a well in the yard, escaped injury.

A Canadian Air Force spokesman said the incident is being investigated. The rocket, containing six pounds of TNT, gouged a big hole in the farm yard.

The spokesman said the misfired rocket came from a Canadian Banshee jet plane from the joint air training center at Rivers, Manitoba. It was taking part in a firing exercise at the Shilo military camp.

GETS YEAR ON PEACE BREACH CHARGE IN BEATING OF WIFE

Richard Harling, of the 1400 block of Destrehan street, was sentenced to one year in St. Louis county jail yesterday by Magistrate Joseph W. Murphy at Clayton, who revoked Harling's parole on a peace disturbance charge.

Harling had been fined $50 by Murphy May 3 and sentenced then, but admitted to parole for two years on the condition that he not annoy his wife. The peace disturbance charge arose from Harling beating his wife April 27.

Unable to pay the fine, Harling was in the jail until he could have the money raised, and was released May 14. He was arrested again the next morning for beating and seriously injuring his wife at the home of her parents in Fenton. For that assault he also was charged in a warrant with intent to do bodily harm, a felony, and today was bound over to a grand jury on that charge. The Harlings have four children.

POLIO FATAL TO WOMAN WHO WAS HEALTHIEST IN 4-H

HOLLYWOOD, May 25 (UP)—Janet Gentle, once judged the healthiest 4-H girl in Alabama, died yesterday of polio. Miss Gentle, a sister of screen starlet Lili Gentle, was flown here two weeks ago by the Alabama national guard to join her family.

The victim, who was 25 years old, spent the last 11 years in an iron lung. As a child she was judged the healthiest 4-H girl in Alabama before she was stricken with the disease.

Song Writer Joseph Davilla Dies.

NEW ORLEANS, May 25 (AP)—Joseph John Davilla, former writer of popular songs, died last night. Sophie Tucker made popular "Give Me Back My Husband, You've Had Him Long Enough," one of the 20 or 30 songs he wrote in the early 1920s. He was 73 years old.

BRITAIN'S SUEZ BILL 1.5 BILLION, EGYPT ASSERTS

ROME, May 25 (AP)—British-Egyptian financial talks began today with Egypt demanding $1,500,000,000 for damages in the attack on the Suez canal last fall.

An informed source said the British delegates replied by handing the three Egyptians a demand for payment of damages suffered by British property in the canal zone. This amount was higher than the Egyptian figure.

The informant said the British asked for damages for its military base in the canal zone, for property of the old Suez Canal Co. and for losses suffered by private British subjects whose property was seized.

Three Egyptian national bank officials, who are here to negotiate with the seven British delegates, are mainly interested in unfreezing Egyptian assets in London banks. These amount to about £27,000,000 ($75,600,000). This would be in exchange for a similar freeing of British funds in Egypt.

Sir Denis Rickett, a senior British treasury official who heads the British team, was reported to have told the Egyptians: "Her Majesty's Government does not admit liability of any kind for consequences of the Suez intervention."

He also declared the British were unwilling to discuss resumption of trade or unfreezing of Egyptian assets in England "unless the British claims are fully met, or pledged to be met, first."

BOY, 3, KILLED WHEN FOOT IS TRAPPED IN BUS DOOR

The New York Herald Tribune-Post-Dispatch Special Dispatch.

NEW YORK, May 25—A 3-year-old boy who was slow in getting off a bus was killed yesterday when the exit doors closed on his foot and he was thrown under the wheels.

Mrs. Pauline Ellison left the rear exit first and as she turned to help her son, Eric, the doors closed on his foot and the bus pulled away. The driver, John Madigan, told police later that he could not see Eric.

While the bus picked up speed, Mrs. Ellison ran alongside it, holding her son's shoulders to keep him from falling, and shouting loudly. She ran that way for about 100 feet when she tripped and fell, dropping her son, who fell beneath the wheels and was killed instantly.

AEC TO TRY AGAIN TO FIRE NUCLEAR DEVICE IN NEVADA

LAS VEGAS, Nev., May 25 (UP)—The Atomic Energy Commission hopes to fire one of two nuclear devices tomorrow to launch its 1957 summer test series.

The AEC last night called off its much-delayed "first shot" for this morning because of unfavorable wind conditions. It was the tenth consecutive 24-hour postponement caused by high winds.

Two nuclear devices — one equal in violence to 10,000 tons of TNT and the second somewhat smaller—were readied for tomorrow's attempt at 4:55 a.m. The AEC said it hoped to detonate either the larger or smaller charge depending on winds and other weather conditions.

ITALIAN ASSAILS AMERICANS AND STABS USIA LIBRARIAN

ROME, May 25 (AP)—Shouting "death to Americans," an Italian youth today whipped out a knife in the United States Information agency library in downtown Rome, stabbed an assistant librarian and fled.

His victim was an Italian, Mrs. Eviga Govoni, who has been employed by the library several years. She was rushed to Rome's San Giacomo Hospital where her condition was described as serious.

No motive could be ascribed for the attack. Police said the youth probably was mentally unbalanced.

SEPARATED TWINS ARE FINE

YOUNGSTOWN, O., May 25 (AP)—The Freeman joined twins, separated in an operation here yesterday, are doing fine.

The boys, born April 26 face to face, joined at the abdomen, are doing so well, North Side hospital announced today, the hospital is discontinuing its period bulletins on the twins' condition.

Graham Crusade at New High.

NEW YORK, May 25 (INS)—Evangelist Billy Graham's New York crusade reached a new high last night with about 1300 persons unable to find even standing room in a jam-packed Madison Square Garden. The stadium, which seats 18,500, absorbed 700 additional standees after the fire department gave its approval, to hear Graham deliver his address.

SEE
"Family—U.S.A."
on
The Catholic Hour
SUNDAY 10 A.M.
KSD-TV Channel 5

STARTS MAY 30
ON THE MISSISSIPPI
Plan Your Trip
Now—MA. 1-4040
EXCURSION STEAMER ADMIRAL

TODAY'S TELEVISION PROGRAMS

DAYLIGHT SAVING TIME

KSD-TV (Ch. 5), KWK-TV (Ch. 4), KTVI (Ch. 2), KETC (Ch. 9)
(Programs in Color Are Listed in Black Type)

A.M.
11:00 5 Buffalo Bill Jr.: "Gun Talk"
4 Big Top: Jack Sterling, ringmaster
11:30 5 Cartoonville
P.M.
12:00 5 Fun Fare: Russ David, Tommye Birch
4 Lone Ranger: "Showdown at Sand Creek"
12:30 4 Sky King: "The Geiger Detective"
1:00 5 True Story: "A Stranger in Town," young stranger claims to be woman's long-lost son
4 Movie: Russell Hayden, Douglas Dumbrille in "Mark of the Avenger"
1:30 5 Detective's Diary: "Dram of Death," Inspector Saber tries to solve a series of fatal poisonings
2:00 5 Western Theater: Johnny Mack Brown in "Whistling H

DAVE BECK JR., 2 OTHERS FOUND, GIVEN SUBPENAS

SEATTLE, May 25 (AP)—Dave Beck Jr. and two other men who have been sought for some time by the Senate rackets investigating committee have received their official orders to get in touch with the committee "forthwith."

Beck Jr. was handed his subpena from the committee at a truck welding company after an anonymous tipster informed the United States marshal's office that Beck would be found there. Young Beck dodged into a men's room after seeing the paper servers, but they went in after him.

"About time you found me," the portly and balding son of the head of the teamsters union said. "I wonder what took you so long."

A short while later, Joseph E. McEvoy, who is married to a niece of Dave Back Sr., dropped in at the marshal's office and accepted service. Then the deputies were informed that Fred Verschueren Sr., last of the three and an auditor for the 11-state Western Conference of Temsters, was a patient at Providence Hospital. He got his, too.

Another Beck family relative, Norman Gessert, a cousin of Mrs. Dave Beck Sr., was caught by subpena servers two weeks ago in Ellensburg, Wash., and provided the committee with an unilluminating appearance last week.

Gessert declined to answer all questions, taking the Fifth Amendment to the Constitution as his reason.

He and the others have been sought for questioning about whether they have acted as a front for Beck Sr. in numerous business and real estate deals.

In Washington, Senator John L. McClellan (Dem.), Arkansas, chairman of the committee, told the Seattle Post-Intelligencer by phone he expects all three witnesses to obey the subpenas and reach the committee "forthwith."

The Senator said "forthwith" means "immediately" and contempt citations would be forthcoming if the witnesses were not.

"They must get here soon," he said.

He said he would set a date today for the appearance of Dave Beck Jr.

San Francisco Teamsters Council Demands Beck Go.

SAN FRANCISCO, May 25 (AP) — The Bay Area Joint Council of Teamsters, representing 67,000 members of the big union, voted unanimously last night that Dave Beck should resign or be removed as president.

While smaller units have made the same demands, this is the first major unit of the 1,400,000-member teamster union to issue a blunt "quit or get fired" blast at their top national officer.

The 200 representatives of the 44 teamster locals here passed a resolution charging that Beck's "intolerable position has adversely affected" the union.

Teamsters Calling for Bids on Insurance.

LOS ANGELES, May 25 (AP) —Local Teamsters Union officials have been told steps are being taken to insure open, competitive bidding on insurance covering the health and welfare plan of the union's 11-state Western Conference.

George C. Newell, Seattle broker and close friend of Teamster leaders Dave Beck and Frank Brewster, has handled the business in the past.

Nearly 40 officials of Teamster District Council 42 were told at a meeting that specifications for the bids are being mailed to at least 30 firms.

Commenting on the move, Gordon Bell, official of the California Trucking Association and a trustee of a fund covering 30,000 Southern California truck drivers, said one provision of the specifications gives trustees the right to appoint the broker-consultant of their choice at the time the insurance carrier is selected.

Present carrier is Occidental Insurance Co., with whom Newall has a contract to receive brokerage fees.

2 BEAUTY QUEENS NAMED MINISTERS BY METHODISTS

CLEARFIELD, Pa., May 25 (UP)—Two sisters, both former beauty queens, yesterday became ministers of the Central Pennsylvania Conference of the Methodist Church.

Jane H. Montgomery, 25 years old, and Joanne C. Montgomery, 22, became the second and third women ever admitted to the conference. They are daughters of the Rev. Frank W. Montgomery, a pastor for 10 years at State College, Pa., and incoming Sunbury district superintendent.

The women were admitted on a trial basis along with seven others. Jane, May queen at Pennsylvania State University in 1954, will specialize in college campus work. Her sister, who placed second in a state high school beauty contest in 1952, plans to do radio and television religious programming.

Mrs. Maude Keister Jensen of New Cumberland, Pa., last year became the first woman minister admitted to the conference, which represents 121,830 members of 564 churches in central Pennsylvania.

Emergency In Monterrey.

MONTERREY, Mexico, May 25 (AP)—City officials yesterday declared a state of emergency as water supplies dwindled and deaths attributed to a record week-long heat wave rose to 25. The maximum temperature was 101 degrees, five degrees below Thursday's high and 10 below the 111 degrees reported Wednesday.

Family Celebration

—United Press Telephoto.

MR. and MRS. MELVIN B. ELLIS joining in the fun with their foster daughter, HILDY, at school ceremony at Miami Beach, Fla., yesterday.

LOUISVILLE HOUSING INTEGRATION IS OK'D

LOUISVILLE, Ky., May 25 (AP)—A United States district court yesterday stamped its approval on a plan for racial integration in public housing projects in Louisville. Judge Henry L. Brooks said the municipal housing commission, which worked out the proposal, will have a year to put it into effect.

The action was brought on a suit filed last November by 12 Negroes who charged the commission was operating segregated projects and violating their civil rights.

In its plan the commission noted "there has never been a request by any white applicant to occupy a dwelling unit in a project made available for Negro occupancy," nor a Negro applicant for a white project.

The commission said that when the new program becomes effective, it will permit all applicants to request occupancy in projects regardless of race or color.

No attempt will be made to compel a white applicant to move into a predominantly Negro project against his will, nor a Negro to move into a white project.

The commission which consists of three white and one Negro member, said there has been no discrimination because "although 16 per cent of the city's population is Negro, (it) has provided the same number of units available for Negro occupancy as are available for white occupancy."

Meanwhile at Knoxville, Tenn., United States District Judge Robert L. Taylor denied separate trials for John Kasper and 16 other persons accused of stirring up racial strife at integrated Clinton High School. Taylor in a brief order said there are no "sound reasons" for granting separate trials. Both Kasper, on the one hand, and the other 16 defendants, on the other, had asked to be tried separately.

DEPORTED U.S. UNION OFFICER LOSES REFUGEE UNIT JOB

The New York Herald Tribune-Post-Dispatch Special Radio.

PARIS, May 25—John Santo, deported former American union officer, now a refugee in Austria, has lost his job as a baggage expediter and interpreter in the Vienna office of the International governmental Committee for European Migration, it was reported yesterday.

Harold B. Titman, chief of Geneva Headquarters of ICEM, said by telephone that Santo was dropped from the rolls last week because movements of refugees had fallen off. Santo, former organizer for the Transport workers union in New York, was ordered deported in 1949 as an alien subversive. He went to his native Hungary, but fled to Austria in November.

For the last seven months Santo, who claims he has renounced Communism, has sought unsuccessfully to reenter the United States. He is wanted by the Senate Internal Security subcommittee as a wieness, but his admission has been barred by the Immigration and Naturalization Service.

THREE NAVY FLYERS KILLED ON TAKE-OFF AT SEATTLE

SEATTLE, May 25 (AP) — Three Navy flyers were killed here in a crash of their plane on take-off yesterday from the Sand Point naval air station. The plane caught fire and burned.

The S-2F Gruman Sentinel crashed on a beach about 500 yards from the edge of the runway. Navy officers said the crash came on a routine training flight.

Killed were the pilot, Lt. William David Lang, Winters, Tex.; the co-pilot, Lt. Samuel Charles Holladay, Winnsboro, La., and a crew member, Aviation Machinist Mate L. C. Richard Albert Davies, Seattle.

Haiti Shooting

Continued From Page One.

night and place Col. Armand in charge, but Cantave defied them.

This Negro republic in the Caribbean has been in turmoil since December, with three presidents gaining and losing office. Gen Paul Magloire, who attempted to stretch his term beyond the constitutional limit, was the first to go and is now in exile.

Last night Haitian troops had to beat off widespread stone-throwing attacks, using tear gas, rifles, pistols and tommy-guns to do it.

FOSTER PARENTS WILL LET CHILD CHOOSE RELIGION

MIAMI BEACH, May 25 (UP) —Hildy McCoy Ellis, the 6-year-old girl whose interfaith adoption battle attracted the notice of the nation, probably will be reared in the Jewish faith of the couple fighting to keep her as their child.

But the Melvin B. Ellises, who won the right to stay in Florida with Hildy when Gov. Leroy Collins refused to extradite them to Massachusetts to face kidnaping charges, said they will not decide definitely on her religious training at least for a year. When she is old enough she can decide for herself, Ellis said.

Hildy's real mother is a Roman Catholic. She said after she had permitted the child to be put up for adoption that she did not know at that time that the Ellises were Jewish.

"It is wonderful when the whole family worships together," Ellis said. "Perhaps that will be the deciding factor."

At one point in their long legal battle, the Ellises offered to raise Hildy as a Roman Catholic if they could be permitted to keep her. They are of the Conservative Jewish faith.

Arms Policy

Continued From Page One.

ber of questions. In the course of answering them he said that "the decisions being embodied in the instructions to Gov. Stassen are flexible within limits which on the one hand safeguard the vital interests of the United States and on the other hand allow negotiation."

These instructions, he said, should permit progress to be made in the way of establishing safeguards against sudden armed attack and "of moving in the direction of limitation of armaments, both nuclear and conventional."

'Co-operation' by Allies.

Asked whether the United States would include in consultations with its allies the problem of prohibiting them, in a disarmament treaty, from developing nuclear weapons, Dulles replied:

"We don't talk about prohibiting our allies from anything."

What would be involved, he said, is "possible co-operation on their part in a program which we believe is calculated to diminish the threat from nuclear weapons."

It was at this point that he commented that he thought it was "implicit in what I have said" that the United States was trying to restrict the spread of weapons and bring them under control insofar as nations already having nuclear striking power are concerned.

Others summoned to the White House conference were Lewis L. Strauss, chairman of the Atomic Energy Commission; Donald Quares, deputy secretary of defense, and Robert Cutler, presidential aid on national security affairs.

Substantially the same group met for 3½ hours yesterday at the State Department.

The President on Thursday talked over the problem at a meeting of the National Security Council, the Government's top agency for determining policy in matters dealing with the country's security.

The United States, Russia, Britain, France and Canada are the five nations participating in the London talks.

AMERICAN SNARK MISSILE UNVEILED AT PARIS AIR SHOW

The New York Herald Tribune-Post-Dispatch Special Radio.

PARIS, May 25—France opened the 1957 Paris International Air Show yesterday at Le Bourget airport with 12 foreign nations and 250 of the world's leading aircraft firms taking part.

The United States Air Force flew in from California aboard two giant C-124 transport planes one of its new swept-wing SM-62 Snarks—the world's first intercontinental guided missile to be put into production—and the missle's complete launching gear. This gave Europeans their first look at such a weapon.

The Snark, a rocket and jet-propelled pilotless bomber type missile, is designed to put a nuclear warhead accurately on a target 5000 miles away and is about to be delivered to Air Force operational units.

Sour Note Avoided.

KANSAS CITY, Mo., May 25 (AP) — Graduation exercises were held last night for 174 seniors from the tornado-wrecked Ruskin High School. There was one change in the program. The chorus had intended to sing the song "Winds Across the Sky." That song was omitted.

UNION 'CLEAN-UP' CONVENTION TO BE HELD HERE

WASHINGTON, May 25 (AP) —Earl Heaton, president of the Allied Industrial Workers Union, which was put on a year's probation by the AFL-CIO for alleged corrupt conditions, said yesterday his 75,000 member union is "clean" now and "on the right track."

Heaton said in an interview the AIW accepts the year's probationary status and will hold a special convention on Aug. 5 at St. Louis to consider union constitutional changes and to elect officers.

Heaton said that although he and other union officers still have two years left to serve of four-year terms, they have "voluntarily" decided to resign in a group at the convention and allow delegates to re-elect them or elect others.

"We'll throw all the union offices open and give the membership a full report on everything that has happened," Heaton said. "If the convention wants to give us a vote of confidence and re-elect us, all well and good. If they don't, that will be all right, too.

"We feel it's better to give the members an opportunity to clear the air completely. However, at this time I'm confident the union is clean. It's just a matter of mopping up some details to complete the thing. But I think the job is about completed."

He said one of the proposed constitutional changes will be to tighten provisions for chartering locals. Some of the union's former New York locals had come under criticism. It was alleged they were chartered to racketeers who used them to shake down employers.

Charters of all the New York locals have been canceled. Heaton said, "So far as I'm concerned that's permanent—I don't think we'll ever try to organize in New York again."

Two union officers whose handling of treasury and welfare funds of the AIW's Chicago Local No. 286 were criticized by a Senate investigating committee two years ago have been removed from office and union membership. They are Anthony Doria, former secretary-treasurer of both the national union and Local 286, and Angelo Inciso, president of the Chicago local.

Heaton said the probationary status would have no effect on the operation of the union, its locals or its members. He said the honesty of present officials has never been questioned.

The AFL-CIO has assigned a federation representative to supervise the AIW during its year's probation to see that the union is run right. Heaton said the union will "co-operate fully" with this AFL-CIO representative, whose name has not yet been announced.

Riots Assailed

Continued From Page One.

had been scheduled to appear before the subcommittee to testify on missing Korean war prisoners. They will be asked about the Taipei incident in a closed session.

Apology Made.

The Chiang Government has formally apologized. United States authorities have demanded "full compensation and adequate apology." The United States, however, likely will wind up paying for the damage, at least indirectly. Nationalist China operates on a deficit economy and United States aid makes up the deficit.

China's apology was carried to the State Department yesterday by Ambassador Hollington K. Tong.

"All appropriate measures are being taken," the note said, "for the protection of American life and property and a number of arrests were made on the spot. A thorough investigation is being made with the view of further apprehending those persons involved.

"The Chinese Government will also take early steps jointly with the American Embassy in Taipei to ascertain the losses and dangers caused by the incident."

Tong told reporters the riot was "outbreak of emotion" and "there's no deep anti-American sentiment" involved.

Anti-U.S. Feeling Called Price of Being Top Nation.

LONDON, May 25 (UP) — The News Chronicle said today the anti-American riots on Formosa appeared to be part of a "general hostility" toward the United States and that this is part of the price the United States must pay for being the "top nation."

In a long editorial, the News Chronicle said the average American would link the Formosan riots to anti-Americanism in Britain, France and other countries.

"This is something the British people at least can understand," it said.

"At the beginning of the century, when Britannia ruled the waves, we were often the subject of wide execration."

Britain, it said "survived the ordeal" and so will the United States "if it keeps its head."

The News Chronicle said that Americans "must grasp that you cannot buy friends with dollars."

It added anything that encourages the United States to withdraw into "fortress America" is bad for the free world.

River Stages

STATIONS	Flood Stage in feet.	Stage 7 a.m. Today.	Change 24 hrs. in feet.
Keokuk	16	4.2	+0.8
Naanibal	16	10.5	+0.3
Dam 25 TW	13	7.3	—0.5
La Salle	20	11.8	—0.7
Peoria	18	10.4	—0.1
Havana	14	15.7	0.0
Beardstown	14	17.2	+0.1
Grafton	18	15.7	—0.4
Dam 26 TW	21	14.7	—1.0
Jefferson City	22	12.9	—0.5
Lakeside Pool	60	58.8	+0.8
Hermann	21	19.5	—0.6
St. Charles	30	24.6	—0.1
St. Louis	30	24.6	—0.4
Valley Park	14	24.9	+2.0
Chester	27	24.8	+0.6

POLISH COUNTESS MURDERED IN LONDON SUBWAY

LONDON, May 25 (UP) — A 73-year-old Polish refugee countess was fatally stabbed last night in a subway station.

An assailant plunged his knife four times into the chest of Countess Teresa Lubienska and escaped, apparently on the next subway train.

The countess died yesterday in a hospital, unable to tell police who stabbed her. Authorities could find no witnesses to the murder.

Countess Lubienska was prominent in Polish refugee circles. She was chairman of a committee to aid Polish war veterans stranded in Britain after the Communists took over their homeland.

The assault occurred in a tunnel leading from the tracks to an elevator at the Gloucester road subway station, one of the main stops in the elite Kensington residential district.

The mortally wounded countess was found by Emmanuel Akinyemi, elevator foreman at the station.

"I took up a lift load of passengers from the 10:18 p.m.," he said. "When I came down, the platform seemed empty.

"Then I saw the woman staggering toward me from the eastbound side crying, 'bandit, bandit—I've been knifed.' Blood was pouring from the left side of her chest."

Scotland Yard immediately closed off the station and ordered a thorough search of all trains on the line.

Police said the countess had not been robbed. She still had her handbag and it was untouched.

Taipei Riots

Continued From Page One.

equipment and everything else they could find.

Rioters Turn to Shelter.

Finally the rioters turned their attention to the air raid shelter.

First they threw things at the Americans. Then they moved closer and began swinging improvised weapons. All but Miss Platter were injured.

The rioters clubbed Miss Vocelka's head and shoulders. Chaille tried to shield her. The rioters struck his hands, bruising them badly.

Sutton was bleeding from head wounds, but the rioters kept on hitting him.

Police arrived about 4:30 p.m. They succeeded in getting Meyer, Bosse, Ackerman and Mesci into jeeps and away.

In the confusion Sutton, Chaille, Miss Platter and Miss Vocelka edged out of the shelter.

They raced for a side gate in the compound and down an alley. The rioters gave chase, but they escaped to a nearby hospital and were hidden.

Other rioters wrecked the United States Information agency building some distance away.

Still others besieged 100 Americans in a United States Army communications center, but were unable to get in.

The Chinese stoned United States Ambassador Karl Rankin and Nationalist Foreign Minister George Yeh, who were attempting to survey the damage. Yeh was hit by a stone.

Six Mobbed on Street.

Four American service men and two civilian airline employes were mobbed on the streets, suffering minor injuries.

At least 10 Chinese rioters were injured in fights with police. One died later in a hospital. Two policemen suffered serious injuries attempting to quell the disturbance.

The mob's fury turned to the main Chinese police station in the afternoon. Rioters demanding the release of students arrested earlier stoned the three-story police building, and from time to time a bullet whizzed.

The rioters dispersed late in the day when three divisions of Nationalist troops moved into the city with armored cars.

The Embassy and USIA buildings were wrecked. The American flag at the embassy was pulled down and shredded.

Ambassador Rankin established a temporary office at the headquarters of the United States Navy's Taiwan defense command. The United States consulate moved to the old office of the United States refugee relief program on Chungshun road, the city's main thoroughfare. The United States commissary and post exchange were closed until further notice, and Americans were advised to keep off the streets.

Chiang Takes Command.

By the United Press.

President Chiang returned to Taipei today from his retreat in southern Formosa to take personal command in the situation.

The United States made a strong protest against the riots and Nationalist officials were holding almost continuous meetings to consider how the breach with the United States could be repaired.

Premier O. K. Yui's cabinet met in emergency session amid rumors that it would resign as a gesture of apology to the American Government. However, such action appeared unlikely.

Taipei was under martial law. Lt. Gen. Huang Tsen Wu, Taipei garrison commander, issued an edict making 10 specific crimes punishable by death.

Plane Designer Honored.

© New York Times News Service

LONDON, May 25—Prof. Jerome Clarke Hunsaker of Boston has been awarded the gold medal of the Royal Aeronautical Society for outstanding work in aeronautics. He was the designer of the first plane to fly the Atlantic, the United States Navy's NC-4 seaplane.

At Scene of Near-Disaster

—Associated Press Wirephoto.

Back home yesterday after a week in hospital, BENJAMIN HOOPER JR. walks with his father near spot where he fell in well and was trapped for nearly 24 hours at Manorville, N.Y. Baseball cap is gift from New York Giants, one of many gifts the boy received as he recovered from the ordeal. He still has slight cough as result of brush with pneumonia and arm is in sling because of minor injury suffered as he was pulled from the well.

Legislature

Continued From Page One.

House agrees to the Senate's demands for a free and open conference on the budget measures.

If the House accepts the Senate's position, then the conference committee can begin its meetings before Wednesday on the disputed appropriation bills, he said. However, if the House stands firm in demanding a limited conference, as its leaders claim it will, nothing will be accomplished toward settling the Senate-House controversy.

Committee's Return.

Gibson pointed out that the Senate Appropriations Committee planned to return to the Capital next Tuesday to consider the House-approved omnibus appropriation bill, the last of the major budget measures to beacted on in the Senate.

The Senate leader declared he is not worried about the legislative deadlock, because such controversies have regularly occurred at the end of sessions for many years.

He said the long recess taken by both chambers last week until next Wednesday was "routine procedure," which had been agreed to by leaders of the Senate and House. The purpose o fthe recess, he said, was to permit formal enrollment of bills already passed, so the measures could be signed at open session before the legislature adjourns.

Ready to Co-operate.

Representative Hamlin (Dem.), Hannibal, said: "Of course the House will come back and do whatever the Governor feels is necessary."

He said he planned to talk today to Representative Warren Hearnes, Democratic floor leader from Mississippi county, to tell him to get ready for a session starting at 2 p.m. Monday.

Neither Gibson nor Hamlin can recall their respective chambers into session. They can only urge legislators to meet at a specific time.

In his telegram to the legislators, Blair said:

"As Governor of Missouri, I earnestly appeal for all our people to every member of both bodies of the General Assembly to return to the state capitol next Monday morning, May 27, 1957, and to undertake among yourselves and by your own measures, the completion of the public's business before the constitutional date of adjournment.

'Indispensable' Result.

"Please do not let any reason prevent the accomplishment of this result so indispensable to all of the people of this state who are looking to you and to me for action now. I offer you any assistance in this undertaking of which I am capable."

In a press conference yesterday, Blair said it is essential that the Legislature come back and get the work done.

"The legislators' responsibility will be high enough that they will come back," he said. Then, in answer to a question, he added, "I think they will come back."

He indicated he thought that after the legislators had been home for several days their tempers would cool. It was believed that pressure from angered constituents would help persuade the lawmakers to return to work.

Concerning the legality of reconvening the General Assembly prior to the date set, Blair said it could be done by correcting the journal of each house by a vote of the quorum present. There have been many precedents for such action, he said.

PLEVEN, POLITICIANS CONFER ON FORMING FRENCH CABINET

PARIS, May 25 (UP)—Former Premier Rene Pleven began talks with French political leaders today on prospects of forming a new government.

Pleven, leader of the small resistance party, conferred first with speakers of the National Assembly and the Senate. He then met fellow Resistance party leaders Francois Mitterand and Edouard Bonnefous.

Speculation grew that Mitterand, justice minister in the caretaker government of Socialist Guy Mollet, may try to form a government if Pleven decides against taking on the job himself.

CHINA TRADE TALKS IMPASSE REPORTED

LONDON, May 25 (AP)—Britain, France, West Germany and Japan last night were reported lined up in favor of increased trade with Red China over United States opposition.

Government sources said Britain was ready to go it alone and drop the allied bar on trade with Red China in 100 categories of goods.

These sources said Britain can be headed off only by some new move over the weekend by the United States, chief opponent of trade with Red China since Peiping's intervention in the Korean war.

Britain's position of was made known at the 15-nation talks in Paris of the so-called China trade committee.

These nations are the NATO powers plus Japan. They have been enforcing the trade bars since the Korean war. The talks in Paris are reported nearing a breakdown.

Britain, France, West Germany, Japan and several other Allied nations want to bring the six-year-old curbs on Red China trade into line with the less restrictive controls on the Soviet bloc. The differential covers about 100 items.

The United States, backed by Greece and Turkey, proposed some easing of the embargoes on Red China with some stiffening of controls on Russia.

Delegates decided to refer the issue to their 15 governments and have arranged to meet again Monday for what might be the conclusive meeting.

Officials here stressed that if Britain and other like-minded nations do go ahead on their own and wipe out the "China differential" it will not mean that the entire system of China trade control will break down.

They said Britain would bar Red China from buying the same strategic goods that are kept out of Russia's reach.

Tornado Wave

Continued From Page One.

terday but no tornadoes were reported. Rain, hail and high winds wrecked several automobiles, uprooted trees and caused shallow flooding in the Joplin business district last night.

In the Bootheel area, engineers expected 12,000 to 15,000 acres o ffarm land around Kennett to be flooded by the Little river.

High water also was a problem in Texas and Oklahoma as a result of torrential rains. Lawton, Okla., had more than four inches of rain in a short time. Six inches had fallen in Shawnee, Okla., by midnight, and Tulsa had flash flooding.

In Texas, new flash flooding was reported at Fort Worth and Denton. Some places had rains up to eight inches, and the Weather Bureau said more downpours are expected in the next five days.

By the United Press.

Contributions to a special tornado relief fund at Kansas City reached $178,719 last night. The Red Cross said it received 396 contributions yesterday totaling $25,525.

The mayors of Kansas City, Mo., Kansas City, Kan., North Kansas City and Independence urged the public to make donations to the relief fund.

A labor dispute slowed reconstruction work, contractors charged.

Carpenters demanded either a 25-cent-an-hour wage increase immediately or the promise that any increase granted later by the builders association would be made retroactive, said James Searce, head of a construction firm. He said he was unable to obtain carpenters yesterday for work preparatory to building a materials warehouse at the disaster scene.

A union spokesman said the carpenters refused to work at the old wage because the building in question was not a part of actual reconstruction. Carpenters have been on strike about three weeks.

Snirt.

KILLDEER, N.D.—Soil conservationist R. M. Davis used the word "snirt" to describe the mixture of snow and dirt whipped into the air by gales in these parts.

City Tax Fight

Continued From Page One.

each $100 assessed property valuation.

The administration revenue measures were intended to raise an additional $8,300,000 to support the proposed $59,635,000 budget.

Reconsideration Move.

Motion for reconsideration of the property tax bill at today's board session was submitted by Alderman William C. Brady, chairman of the Ways and Means Committee, who joined Gunn in warning that the city would be "in very serious condition" if sufficient revenue were not raised by some means.

The tie vote on reconsideration was as follows:

In favor — President Gunn; Brady, Twenty - sixth Ward; James W. Noonan, Third; Louis Aboussie, Ninth; Albert Villa, Eleventh; Fred W. Haag, Twelfth; Clinton T. Watson, Sixteenth; John A. Sartorius, Twenty-third; Anthony T. Mascazzini, Twenty-fourth; Joseph B. McDonald, Twenty-fifth, and William A. Stolar, Twenty-eighth.

Against—Carl Gassel, First; John T. Curry, Fifth; Raymond Leisure, Seventh; Anton Niemeyer, Eighth; James E. Geisler, Tenth; Joseph E. Kavanaugh, Fourteenth; Joseph P. Roddy, Seventeenth; Wayman F. Smith Jr., Eighteenth; DeWitte T. Lawson, Ninteenth; Alfred Harris, Twenty-second and Joseph F. Noel, Twenty-seventh.

Mayor Tucker, in his veto message, referred to City Counselor James V. Frank's strong opinion against the utility tax measures and said: "I believe it is always unwise for a public official to act contrary to his legal advisers.

"Additional revenue of $5,300,000 is needed to meet the $2,300,000 budget increase for the police department, which we must provide under law; $1,147,000 increase for the operation of hospitals, which your board previously recommended, and other services which the public has indicated it desires.

"The question which faced the Board of Estimate and Apportionment and now faces your honorable board is a simple, but painful one . . . (you) must make the choice between drastic budget cuts or a feasible, legal and equitable tax program."

Cutting of the budget necessarily would mean taking funds from municipal activities like the hospitals, street maintenance and the recreational program, and widespread dismissal of city employes, the Mayor said.

The utility tax measure was bitterly criticized in statements yesterday by H. Reid Derrick, president of Laclede Gas Co., and Edwin M. Clark, president of Southwestern Bell Telephone Co.

Derrick declared his firm would oppose the tax, if finally approved, "through every legal means at its disposal." Clark said the aldermen's action was "another big step taken by the Board of Aldermen to drive business out of St. Louis."

Laclede Co. Statement.

The gas company statement, in part, was as follows:

"Laclede now pays an annual gross receipts tax of almost $1,400,000 to the City of St. Louis. A 10 per cent tax would increase this sum to nearly $3,000,000. The company manifestly would be unable to absorb this amount within its present rate structure.

"As a result, this tax increase could have the serious consequence of prompting high-volume gas-using industries to remove to adjacent areas to the east, where there is no tax on gas sales, or to the west, where gross receipts taxes have been maintained at a reasonable level.

"A very great proportion of Laclede's business comes from sale of gas for heating. This is a very competitive business in which no gross receipts tax whatsoever is levied on our competing fuels."

Clark's Statement.

Clark's statement follows:

"We are at a loss to understand how any business can do business with the city of St. Louis in the future when its Board of Aldermen willfully and knowingly takes this action after being advised by the city counselor that a legal and binding contract exists between the city of St. Louis and the Southwestern Bell Telephone Co., which does not expire until 1962.

"If this action is sustained, no business in St. Louis can proceed with any degree of confidence that they will receive fair treatment in the future. This is another big step taken by the Board of Aldermen to drive business out of St. Louis."

The public utility tax ordinances, introduced by Alderman Harris, would affect Laclede Gas, Union Electric, Southwestern Bell Telephone and St. Louis Public Service companies.

The taxes are figured on gross receipts for all except streetcar service. On that the old tax of one mill for each passenger was changed to two mills.

WRECKAGE OF B-47 FOUND, 2 OF 3 CREWMEN DEAD

ARNETT, Okla., May 25 (UP) —Wreckage of an Air Force B-47 jet bomber with bodies of two crew members was found today near here. Officers searching for the third crewman said tornadoes may have caused the crash.

The plane, en route from Tulsa, Okla., to its base at Tucson, Ariz., disappeared after the pilot reported by radio at 4:30 p.m. yesterday he was flying at 39,000 feet over Sayre, Okla.

Officers were hopeful the third crew member had parachuted. Both air and ground search for him was under way over a wide area of western Oklahoma ranch and farm country.

Severe thunderstorms ranged across the southern plains when the bomber disappeared. Aboard the missing craft were Capt. James B. Holden, 33 years old, Ft. Dodge, Ia., whose wife and three children live in Tucson; First Lt. Robert A. McIsaac, 24, Seattle, Wash., and First Lt. Casimo B. Mallozzi, South Barre, Mass.

LOW RATES FOR WANT ADS

Rate per line Daily Sun.

TRANSIENT

1 Time ——— 70c 75c
3-6 Times (consecutive) 65c 68c
7, 8 9 or 10 Times (consecutive) for the price of 6 times

ROOMS—ROOM AND BOARD

1 Time ——— 65c 70c
3-6 Times (consecutive) 58c 62c
7, 8 9 or 10 Times (consecutive) for the price of 6 times

SITUATIONS WANTED

1 Time ——— 50c 60c
3-6 Times (consecutive) 50c 55c
7, 8 9 or 10 Times (consecutive) for the price of 6 times

On all 7 to 10 time orders copy changes will be permitted only to delete items on which results have been obtained.

No advertisement accepted for less than the price of two lines.

Local rates apply only to advertisers located in the State of Missouri and within 150 miles of St. Louis in the State of Illinois. Rates applicable to out-of-town advertisers on request.

Advertisers using box numbers, please ask for "Want Ad Answers" when inquiring about replies.

GENERAL REGULATIONS

The Post-Dispatch reserves the right to classify ads under appropriate headings.

The Post-Dispatch reserves the right to revise or reject advertisements or to retain answers to any box number advertisement. If this right is exercised, the amount paid for the advertisement will be refunded to the advertiser.

It is agreed that the liability of The Pulitzer Publishing Company in the event of failure to publish an advertisement for any reason or in the event that errors occur in the publishing of an advertisement, shall be limited to the amount paid by the advertiser. Claims concerning omissions or incorrect insertions will not be considered unless made within 30 days from date of publication.

ST. LOUIS POST-DISPATCH
Phone MAin 1-1111

(*)

ANNOUNCEMENTS

FLORISTS 7

NETTIE'S FLOWER GARDEN

Funeral Arrangements $5 up
Growers of St. Louis brand
Meyer Z-52 Zoysia and Bermuda
U-3 grass.
3801 S. Grand PR 1-9600
Open 8-8 p.m., Closed Sun.

CARLTON FLOWER SHOP
Week days 8-6 Sun. 9-4. 1123 Union, FO 7-0590, Member F.T.D.

SHIELDS FLORAL CO. EV 2-1170
Annual care cemetery lots, Union. Funeral arrangements, 60 up. 5226 West Florissant Open Sun. Opposite Calvary Cemetery Gate

FUNERAL DIRECTORS 8

SULLIVAN
FUNERAL DIRECTORS
Conducting services from Kron Funeral Home, 4767 N. Grand bl.
JE 5-4444

SCHNUR FUNERAL HOME
3125 Lafayette FR 1-7780.

LEIDNER UNDERTAKING CO.
ESTABLISHED 1859
2223 ST. LOUIS CH 1-1654

Krieghauser'c FL 1-4320

ALBERT H. HOPPE

KUTIS FUNERAL HOME
2906 Gravois FR 2-3000

MOYDELL'S
Mississippi and Allen, FL 2-0402

HOFFMEISTER Colonial Mortuary
6464 Chippewa FL 2-1035

GENERAL 13A

Emily Post Says:

Upon the death of a friend you should go at once to the house, write "With sympathy" on your card and leave it at the door. Or, you write a letter to the family. In any case you send flowers, addressed to the funeral of (name of the deceased) or to the nearest relative. The latter method is preferable, if the relative is a public figure. But the former method is followed if the deceased alone was known to you.

DEATHS 14

ALBERS, CATHERINE M. (nee Zurfehr), 4346 Iowa av. Fri., May 24, 1957, fortified with the Sacraments of Holy Mother Church, beloved wife of Herman B. Albers, dear mother of Sister M. Ambrose, O.P., Raymond B., Marcella Hauser, Sister Mary Herman C.D.P., Clifford B. Herman Jr., Jerome W. and Mary Ann Davidson, dear mother-in-law, grandmother, sister, sister-in-law, aunt and cousin.

Funeral from GEBKEN-BENZ Mortuary, 2742 Miramar st., Mon., May 27, 8:30 a.m., to St. Anthony Church. Interment Resurrection. Member of Married Ladies Sodality and Blue Army of Mary.

BLOOM, ANNA, 2611 Virginia, Fri., May 24, 1957, dear mother of Lolla and Bessie Bloom, and Mrs. Clara Figge, mother-in-law, grandmother, sister and aunt.

Services at HOFFMEISTER Colonial Mortuary, 6464 Chippewa, Mon., 10 a.m., to Valhalla Cemetery.

BRETSCHER, JESSIE R., 5020 Wilshusen, May 24, 1957, widow of the late Joseph Bretscher, dear mother of Mrs. Samuel L. Cochran, dear sister, grandmother, aunt, sister-in-law and mother-in-law.

Mrs. Bretscher at PARKER-ALDRICH Chapel, 115 W. Lockwood, Webster Groves. Service Mon., May 27, 2 p.m. Interment Mount Lebanon Cemetery.

BROWN, CATHERINE REVINS, 7453 Gannon, Fri., May 24, 1957, wife of Dr. Eugene R. Brown, sister of Mrs. Plum Beistle of Kansas City, Mo.

Services at LUPTON Chapel, 7233 Delmar bl., Mon., 10 a.m. Interment Valhalla Cemetery. Member of Women's Auxiliary, St. Louis County Medical Society; Wednesday Club, Scottish Rite Women's Club and Better Films Council. Friends may call after 1 p.m. Sun.

CUNNINGHAM, OLIVIA K., (nee Mitchell), 1844 McLaran, Wed., May 22, 1957, 9:10 p.m., beloved wife of the late Eugene D. Cunningham, dear mother of Eugene Jr., Virginia and Sylvester Cunningham, our dear mother-in-law, grandmother, niece, aunt and cousin.

Funeral from STOCK Mortuary, 2117 East Grand av., Mon., May 27, 8:30 a.m. to Corpus Christi Church. Interment Calvary.

FORDYCE, JENNIE B. (nee Morris), 10182 Count dr., Fri., May 24, 1957, beloved wife of Walter Fordyce, dear mother of Ruby Nadler and Calvin Fordyce, our dear sister-in-law, mother-in-law, grandmother and aunt.

Funeral from DIEDRICH Funeral Home, 8319 Halls Ferry (at N. B'way). Mon., May 27, 1:30 p.m. Interment Friedens Cemetery.

FORISTER, OLLIE MAE, De Soto, Mo., May 23, 1957, beloved wife of Blaithel Forister, dear mother of Opal Lucille Davis, Betty Marie Wilgus, Stanley Forister, Allene Hollock and Dorothy Romaine Owens, dear grandmother, great-grandmother and sister.

Funeral from MANN Funeral Home, 8 p.m. (DST), Sun., May 26, at Lucky Baptist Church. Interment Luckey Cemetery, De Soto, Mo.

HACKIM, THEODORE JOSEPH, 3301 Texas, Fri., May 24, 1957, beloved husband of Mary L. Hackim, dear father of Barbara Lee Hackim, dear stepfather of James C. Inglis, our dear brother, brother-in-law and uncle.

Funeral from KUTIS Funeral Home, 2906 Gravois, Mon., May 27, 1:30 p.m., to Missouri Crematory.

HUSS, FRANK, 810 Military, Lemay, Fri., May 24, 1957, husband of the late Katherine Huss (nee Jansen), dear father of Mrs. Victoria Deane, Louise and Arthur Huss, dear brother, father-in-law, grandfather and uncle.

Funeral from HOFFMEISTER Chapel, 7814 S. Broadway, Mon., 1:30 p.m., to New Picker, Member of Bakers Union Local No. 4 and The Maccabees.

JOHNSON, JOHN T., 6831 Fyler av., Fri., May 24, 1957, beloved husband of Esther M. Johnson (nee White), dear father of Mrs. Louis Johnson, dear grandfather of Shirley and Terry Johnson.

Funeral from KRIEGSHAUSER'S, 4228 S. Kingshighway, Mon., May 27, 2 p.m. Interment New St. Marcus. A member of B. of L. F. and E., Adamant No. 414, Lambskin Lodge No. 460, A.F.&A.M. and Scottish Rite. Masonic services at 8 p.m.

KLOPSTEIN, MARGARET A. (nee Wiseman), 6837 Julian, entered into rest Thurs., May 23, 1957, dear wife of Fred J. Klopstein, dear mother of Eleanor Schultz and Janette Keener, our dear mother-in-law, grandmother, sister, sister-in-law and aunt.

Funeral Mon., May 27, 10:30 a.m., from SHEPARD Funeral Home, 1167 Hamilton, to St. Peter's Cemetery. Mrs. Klopstein was a member of Eden Immanuel Evangelical Church.

Follow the "Swap" Column—Classification 31 in Post-Dispatch Want Ads

DEATHS 14

LEARY, PATRICK JOSEPH, of 4911 Geraldine, Thurs., May 23, 1957, dear son of the late Thomas L. and Mary Wilgus Leahy, dear brother of John, Edward, William and Margaret Leahy, Mrs. Marie Kelley, Mrs. Catherine Keay and the late Thomas Lloyd Leahy, dear uncle, great-uncle, brother-in-law, nephew and cousin.

Funeral Mon., May 27, 9:30 a.m., from ST. ROOT-CARROLL Funeral Home, 4400 Natural Bridge, to St. Philip Neri Church. Interment Calvary Cemetery. Member of Building Service Employes, AFL-CIO, Local No. 50.

LIEBERT, ROSA, May 24, 1957, beloved wife of the late Samuel Liebert Sr., dear mother of Samuel Liebert, beloved sister of Ethel Goldman and Nahami Peskind, dear grandmother of Arthur and Charles Liebert, our dear great-grandmother.

Funeral from The RINDSKOPF Chapel, 5212 Delmar bl., Sun., 2:30 p.m. to Beth Hamedrosh Hagodol Cemetery. In lieu of flowers contribution may be sent to a charity of your choice. Mrs. Liebert in state Sun., 1:30 p.m.

Shaare Sedek Sisterhood, please attend funeral of our late member, Rose Liebert.

MRS. JULIUS SCHWARTZ, Pres.

LUECKE, CARL G., Lemay, Mo., Fri., May 24, 1957, dear husband of Viola Luecke (nee Otten), dear brother of Elsie Survant, Frank Feltmeier and Lillian Gokin, dear brother-in-law, uncle and cousin.

Funeral from KRIEGSHAUSER'S, 4228 S. Kingshighway bl., Mon., May 27, 2:30 p.m. Interment Sunset Burial Park.

McCARTHY, JOSEPH P., 4526 Redbud, Fri., May 24, 1957, fortified with the Sacraments of Holy Mother Church, beloved husband of Catherine McCarthy (nee Kelly), dear brother of Helen, John and the late Nell and James McCarthy, our dear son-in-law, brother-in-law, uncle and nephew.

Funeral from CULLINANE BROS., 3320 N. Kingshighway, Mon., May 27 at 8:30 a.m. to Holy Rosary Church. Interment Calvary Cemetery. Member of Fourth Ward Democratic club.

MARRIOTT, GEORGE W., 436 Carroll dr., Fri., May 24, 1957, husband of Irene L. Marriott, father of Laura Ellen Marriott, half brother of Alma N. Graham, brother-in-law and cousin.

Services at LUPTON Chapel, 7233 Delmar bl., Mon., 2 p.m. Interment Oak Grove Cemetery. In lieu of flowers, friends who so desire, may make a contribution in Mr. Marriott's memory to the Presbyterian Children's Home in Farmington, Mo. or The Deacons Memorial Fund in care of The Memorial Presbyterian Church, 201 S. Skinker. Friends may call after 7 p.m. Sat.

MAYER, SELMA (nee Richter), 4028 Meramec st., Wed., May 22, 1957, dearly beloved wife of the late Bernhard Mayer, dear mother to Mrs. Hilda Lilliedh, dear sister, sister-in-law, grandmother, great-grandmother, aunt, and great-aunt.

Funeral from WACKER-HELDERLE Chapel, 3634 Gravois av., Mon., May 27, 10 a.m. Interment Sunset Burial Park.

PETERSON, LAURA L., 4053 Magnolia, Wed., May 22, 1957, dear daughter of the late John and Minnie Peterson, dear sister of Joseph Peterson, Mrs. J. S. Clemens, Mrs. Nellie von Voigt, Robert Peterson and Mrs. C. R. Throckmorton, dear sister-in-law, aunt and great-aunt.

Funeral from KRIEGSHAUSER'S 4228 S. Kingshighway, Mon., May 27, 1 p.m. Interment St. Matthew's.

RAGERT, MAX (MATT), 714 Barry st., Mon., May 20, 1957, our dear brother and friend.

Funeral Mon., May 27, 12:45 p.m. from MOYDELL'S, Mississippi and Allen avs. Interment National Cemetery, Jefferson Barracks. In pariors Sun. 1 p.m.

RICE, ROSE A., Fri., May 24, 1957, dear sister of Frank B., James Rice and the late John P. and Mary A. Rice, dear aunt and great-aunt.

Funeral from ARTHUR J. DONNELLY Parlors, 3640 Lindell bl., Mon., May 27, 9:30 a.m. to St. Roch's Church, Rosedale and Waterman. Interment Calvary.

ROLVES, SOPHIE, 3500 Miami, Fri., May 24, 1957, 4:15 a.m., dear sister of Mrs. Walter Lehmann and Marie Niemann of Santa Barbara, Calif., and the late William and Henry Rolves and Fred Niemann, sister-in-law, aunt and cousin.

Funeral from WACKER-HELDERLE Chapel, 3634 Gravois, Mon., May 27, 1 p.m. Interment Hiram Cemetery.

SCHMID, JOHN FOSTER, Fri., May 24, 1957, son of Jane Foster Schmid and the late Alexander L. Schmid, brother of Alexander L. Schmid Jr., grandson of Mr. and Mrs. Foster and Mrs. Edwin A. Schmid.

Private family services were held at Webster Groves Congregational Church, Fri. Contributions may be made in his memory to the City of Hope Lukemia Research, 525 Melville, University City 5, Mo., or Duarte, Calif.

SCHWAB, SIMON Jr., formerly of 2627 N. Natural Bridge, entered into rest Fri., May 24, 1957, beloved brother of the late Anna, Catherine, Frank A. and Fred W. Schwab, our dear brother-in-law and uncle.

Funeral from STOCK Mortuary, Grand and Florissant, Mon., May 27, 8:30 a.m. to St. Augustine Church. Interment Calvary. Mr. Schwab was a member of Mound City Post, American Legion.

SPINNER, FRANK O., 9026 Pilot, fortified with the Sacraments of Holy Mother Church, Fri., May 24, 1957, beloved husband of Bertha Spinner (nee Schaefer), dear father of June Wiese, dear grandfather of Mary Jane, Dianne, Betty Lou and Walter J., dear brother of Alma Lohmar and Lydia Mauser, our dear father-in-law, brother-in-law and uncle.

Funeral Mon. 9:30 a.m. from JOHN J. ZIEGENHEIN & SONS, 7027 Gravois to St. George Church. Interment Resurrection. Member of Gardenville-Affton Memorial Post No. 300 A.L. and Lemay Republican Club. Masses preferred.

WENCK, HERMAN C., 4103A Shenandoah av., Fri., May 24, 1957, beloved husband of Theresa Wenck (nee Muehlbach), dear father of Marguerite Nees and Helen Patrick, dear brother, brother-in-law, father-in-law, grandfather and uncle.

Funeral from KRIEGSHAUSER'S, 4228 S. Kingshighway, Time later. Interment New Bethlehem.

YEAGER, ROSE C. (nee Byrd), 5419 Mardel av., Thurs., May 23, 1957, 7 p.m., dear wife of the late Peter Yeager, dear beloved mother of Blanche Pikes, Alberta Pikes, Stella Clifton, Floyd and the late Edwin and Louis Yeager, dear mother-in-law, grandmother, great-grandmother, sister-in-law and aunt.

Funeral from WACKER-HELDERLE Chapel, 3634 Gravois, Mon., May 27, 1 p.m. Interment New St. Marcus Cemetery.

IN MEMORIAM 16

PHONE IN YOUR
"In Memoriam"
FOR THE ANNUAL SPECIAL
Memoriam Page
TO BE PUBLISHED
Wednesday, May 29
Call MA 1-1111

LOST 17

BOXER; large, male; tags; vicinity of Normandy. CO 1-5825.

CAT, Siamese; female; Ladue-Olivette; pet; reward. WY 3-4599.

COLLIE-SHEP, black-white, male; child's pet; reward. CH 1-9704.

ENVELOPE; papers of value; name on front. E. B. Mullen, 411 Delshire, Kirkwood 22, Mo.; reward. Call CE 1-1277.

GREAT DANE; blonde female, black face, name "Tanny"; liberal reward. WY 3-5489.

GYM BAG, blue, DeBalivieres and Pershing; reward. TW 2-5880.

LOST in county, black Cocker, name of owner on collar, 1 lower tooth missing; reward. FR 2-9765.

MONEY, lost; market, Cherokee-Ohio; desperately needed; reward. TW 2-4544.

PARAKEET; Monday eve.; yellow-green; blue band; "Buichie"; reward. MO 4-0853 after 5 p.m.

PARAKEET; blue-black "Cholly", 6032 Washington, FA 1-9493.

PEKINESE, female, golden color; child's pet; reward. JA 1-0929.

PURSE; white, 2 rings, money, keys, etc. Reward. JE 3-6735 after 5.

PURSE, large, tan, leather; May 16, downtown; contained jewelry. Reward. FR 2-0960.

SETTER, male, field type, brown ears, spots, pet; reward. FA 7-5490.

WALLET; near Natural Bridge-Kingshighway, W. R. Scull; reward. EV 2-0220.

WRISTWATCH; white gold, Elgin; between 39xx-41xx McRee; reward. FR 3-4091 after 5:30.

PERSONAL 23

ANYONE knowing anything about fishing equipment abandoned because of bank cave-in accident near Lewis and Clark bridge, Sat., 2 to 2 p.m., April 27, please call accident victim. JA 1-4241; reward.

BUSINESS PERSONALS 28

BLOOD DONORS WANTED
DONORS PAID FOR SERVICE
COMMUNITY BLOOD SERVICE
2650 WASHINGTON
Open 8 a.m. Weekdays JE 5-8031

MANUFACTURER wanted for special sales; can be used over any kind of seats. GUARANTEED WILL SELL ANYWHERE. JE 3-2741.

SPECIAL barbecue sauce; will guarantee to sell and can be manufactured. JE 3-2741.

TRAVEL AND TOURS 29

Planning a Trip West?

Drive a new car as your own; fully insured, serviced and ready to go; ample driving time. We can send you where you want to go; no waiting. 24 red tape. Call today. FL 1-7350. 8 a.m. to 10 p.m. M. B. Thomas Auto Sales, 215 Lemay Ferry Rd.

DRIVE A CAR WEST

Phoenix, Arizona; Seattle, Washington; Los Angeles, Calif. FL 2-3200; 4109 S. Broadway.

HAVE good seats, round trip flight, Indianapolis AUTO RACES, Hempel Airways, FR 1-1937.

SHARE A RIDE 30

GENTLEMAN wants ride from Wellston to Woodson Terrace; 9:30 or 10 p.m. days. RA 1-4926.

RIDE WANTED vicinity Fingerhut-Chippewa, to 4th and Locust, 8-4:30. PL 1-3813, CE 1-4340, Station 235.

RIDE wanted from 3745 Lindell to Seminary and Forsyth and return 8:15 p.m. JE 3-4107.

RIDE WANTED from 10,000 Halls Ferry rd. to 2223 Locust, 8:30-5. JUN 7-5561 after 6.

SWAPS 31

ENJOY your basement; walls repaired, made dry, white; rathskeller built; new beams, etc.; want musical instruments; have you as part payment; reference. GL 2-0999.

WASHER, automatic; want electric sewing machine or air conditioner. 8023 Midland, Overland, 10-4, or phone PL 2-1849.

SWAP equity in nice 2-bedroom house in Kirkwood for late car. FR 9-4144.

PLYMOUTH, '58, 5000 miles; older car; equity, take over payments. PA 1-9363, FR 1-8811, Dale.

SEWING MACHINE; blond desk model; cost $284. Used 5 hours; want home theater. JA 8-8574.

DIAMOND RING, man's, $800 value, swap for boat, motor and trailer or good used car. LA 7-3495.

OLDS, '55 2-tone hardtop, Hydra-Matic, for smaller car and take over payments. JA 2-3424.

WANTED; industrial building, 5000 sq. ft., 1 acre or more; swap, lease, buy; St. Louis county. TA 2-7474.

DEEP FREEZE, TV, washer, new; sell or trade for dump truck or? 6947 Bradley. MI 5-4844.

AIR-CONDITIONER; 4½ ton; new; swap for ? EV 1-9710.

NEW 24 foot travel equipped; $600 or ? JE 3-7451, JE 3-2741.

FORD, '49, 2-door, good condition, cheap or ??, JA 1-4204.

PLYMOUTH, '48, 2-door, good condition; cheap, or ??, JA 1-4204.

TV console, 17" Crosley, perfect; sell or ? MO 4-3515.

ALUMINUM AWNING; 14' for $60 or ? 6464 Page.

HOTBED sash and greenhouse bricks, for what? WO 2-3863.

OLDSMOBILE, '48 coupe; want riding power mower. FR 1-3047.

MY EQUITY in new '57 Ford pick-up for older car. EV 3-2920.

Business Directory

SPECIAL SERVICES & TRADES 38

WHOLESALE only, cleaning and pressing for wearing apparel for tux rentals, formals and hotel service; good cleaning, low prices. New Empire Cleaners, 4279 E. Maffitt. FR 1-3407, CO 3-0003.

AIR CONDITIONING 39

COMMERCIAL and residential cooling. Andrews Heating and Cooling. 1702-04 California. FR 3-2094.

APPLIANCE REPAIRING 40

WASHERS REPAIRED
Also Vacuum Cleaners, All Makes. RUDY'S, 5933 Cates. PA 5-3585

ASH HAULING 41

ASHPITS, old sheds wrecked; basements cleaned. Prompt service. THOMAS, 4423 Page. JE 5-0327.

ASHES, rubbish; prompt. Walton, 4461 Cote Brilliante, FR 1-7096.

BRICKLAYING, TUCKPOINTING 43

WALLS WET?
Tuckpointing, water - proofing, caulking; free estimates. Missouri Tuckpointing, 5340 Necaho. FL 1-1639.

Tuckpointing—Brickwork
Chimney repairs; insured; FHA. Mosley, 1314 Benton. CE 1-4878.

STOP damp walls and wet basements, tuckpointing and water proofing. Call Golliday, JE 5-8837, 4244 St. Louis av.

BRICK AND STONE work; flower boxes and planters, walls. FRANK Theodosis, EV 2-0866.

BRICK, block work, general repairs. John, 4569 Alice. CO 1-9488.

TUCKPOINTING, brickwork. J. Gamblin & Son, 25 years' experience. 5343 Lansdowne. FL 2-2583.

TUCKPOINTING, brick, chimney work; free estimates. Smard, 2232 Henrietta. PR 1-4189.

BERNREUTER; tuckpointing and brick work; 25 years experience. 2762 Osage. FR 1-0045, FR 2-4113.

EVE'S Tuckpointing and repairs. Waller & Holland, 2118 N. Ninth. GE 6-2108.

BRICKLAYING, BLOCK WORK
Davis, 8223 Madison, MA 5-4770

TUCKPOINTING and block work, Johnson, 4919 Wabada. FO 7-6014

TUCKPOINTING, brickwork, roofing. J.W. 2239 Benton. GE 6-1871

CARPENTERS & BUILDERS 44

KEYSTONE INDUSTRIES
Building Contractors
NEW WORK—REMODELING
Construction Consultants
649 ROSEMONT JA 1-4497

Do It Yourself and Save
Bargains in porch enclosures, aluminum doors, sash, screens, jalousies, awnings. We do complete job or show you how. Terms. McMahon, 3438 Chippewa, FR 3-9226.

CALL DAWSON
For Carpenter, Concrete Work
Up to 60 months to pay
VO 3-8777—WO 1-0627
319 DE BALIVERE

CALL GIBSON & SON
For carpenter work; FHA terms. FR 1-6082; MO 4-4490
4005 SHENANDOAH

CARPENTRY; new and remodeling additions, carports, add-a-room, porches, gables, cabinets to order. Also concrete work. C. PATTON 7-7363, call evenings, 4025 Pleasant.

ROOM ADDITIONS, garages, carports, attics, walls, etc. Schuite Bros., 424 Bach rd., Kirkwood, Mo. YO 5-0895 after 6 p.m.

ANY KIND of remodeling, home repairs. Midwest Construction Co. VO 2-7755, PA 1-7282. 1507 Goodfellow.

PORCHES—A SPECIALTY
Jalousies, awning windows; 36 months to pay. DON BIGGS CO. WO 1-1790 Watson

CARPENTER-BUILDER; old and new; also painting; 30 years experience; live and let live policy. Cope, 1817 Bach. YO 5-0536.

CARPENTRY AND REPAIRS, all kinds, reasonable. Westphal Construction, 6717 Devonshire, FL 1-9274.

INTERIOR and exterior remodeling; free estimates; no job too small. Vocsen's Improvements, EV 5-8281; 5308 Riverview

GARAGES, porches, overhead doors, carpentry all kinds. Ken Spanbauer & Co., 3607 S. 38th at Taft. FL 2-5329.

GENERAL REPAIRING, doors, windows, specialize porches, steps, finish work. Eugene Schmitt, 823 Clara. VO 3-8776.

BACK PORCHES repaired our specialty; no money down, 60 months to pay. Call SURE WAY, 5161 Delmar, FO 1-4710.

CARPENTRY, cement work, no job too large or small; free estimates. Call any time. FO 7-0901. T. G. Anthony, 1114 Clarendon.

BUILDER; repair, new additions, modernized kitchens. J. F. Constr., 2845 January. MI 5-1933.

WE BUILD AND REPAIR PORCHES. Wall Contracting Co., 1301 Kroeger. JA 2-1419.

GENERAL home repairs; screens, porches, new additions. Robertson, 4405 Detonty, MO 4-6297.

CARPENTER and general repairs. ROSEN, 5751 Lotus, EV 5-8798.

CARPENTER, painter, repairs. Gibson, 5336 Vernon. FO 1-5160.

WORK, all kinds, guaranteed. Anderson. MO 4-2120, 2831 Wisconsin

CONCRETE, CEMENT WORK 46

STOP WALL CRACKS
Wall and foundation cracks stopped; all work guaranteed; floors leveled and leveled, steel beams installed, reinforced concrete piers; fully insured; liberal terms, estimates without obligation.
Foundation Engineering Co.
6021 Manchester
Daily or Sunday ST 1-9551

Do-All Construction Co.
Let us build and finance your home improvements; small monthly payments; complete building, remodeling, all types concrete work. 1448 Madison, CH 1-2743.

L. & B. BUILDING CO., general contractors. JE 5-3842, remodeling of all types cement driveways, porches, stoops, garage building, house raising, carpentry, free estimates. 4126 Labadie.

CONCRETE—A SPECIALTY
Also patios and repairs. DO OWN WORK. CARL WILLIAMS, ST 1-0859, 3281 Jasper Park.

CONCRETE WORK, all kinds, porches, walks, steps, patios, basement floors, driveways. G. Shaw, 209 N. Fredalee. JA 2-0031.

CONCRETE work, porch railing installed; free estimates; terms up to 3 years. GLOBE, HA 7-3850. 10716 Oak.

Always . . .

For the Things You Want, Keep an Eye on the Want Ads in the
ST. LOUIS POST-DISPATCH

CONCRETE, CEMENT WORK 46

ALL phases, retaining walls, patios, concrete blocks laid; free estimates. Coleman, 9507 Bruns way. TW 2-6639, ST 1-6290.

CONCRETE footings and foundations, Ed C. Moushey, VI 3-1386, 10558 Wisteria lane, Sappington.

HARRY WILLIAMS & CO. all types of concrete work; specialized patios. FL 1-3704, 5220 Potomac

CONCRETE, basements, porches, steps, sidewalks. Day, 1816A Utah. MO 4-3184.

DETECTIVES 47

MARIAM shadows, locates everywhere; licensed, bonded, free estimates. 6638 Delmar. PA 1-0776.

DRESSMAKING—TAILORING 49

ALTERATIONS, repairs; men and women's clothing; sturdy. Mrs. Williams, 3368 Bell. FO 1-7091.

ELECTRIC WIRING, ETC. 50

60 AND 100 AMP SERVICES. Houses rewired; circuits added; free estimates. D. GARDNER, 8302 Sutherland. RU 1-8000.

TOBIN ELECTRIC; housepower experts; house and commercial wiring and repairs. 3328 N. Ninth. CE 1-1163.

SEPTIC TANKS 52

PRECAST CONCRETE; steel reinforced; approved. Hilton Septic Tank, 1540 Woodson. WY 3-5150

FLOORING 53

FIRST - CLASS floor refinishing. Sedlacek, 6854 Corbitt, PA 1-5473.

FLOOR CO.; refinished; special rates. 6132 Victoria. MI 5-6302.

FOUNDATION, WALL WORK 53-W

WALL Cracks pierced; waterproofed. Kennah, 3414 Collins, MI 7-3636.

GARAGE DOORS 54G

GUARANTEED overhead garage doors; low prices; all sizes. Block, PA 5-3668; 7649 Delmar.

GENERAL HAULING 56

MOVING, LIGHT HAULING
Day or night; call Paul, PA 1-1606

ST. LOUIS 1709 Gannon.

MOVING and hauling; bonded; expert; 5817 Easton, EV 1-0689.

JOE; refrigerators, deep freeze, etc. 5976 Romaine, EV 3-4933.

LIGHT HAULING REASONABLE Coleman, 4871 Margaret, JA 1-2700

LIGHT HAULING — day or night. Jackson. FO 7-5473, 1414 Burd.

YOU CALL, I'll haul. Sam, 5242 Delmar, ST 1-3707, PR 1-9523.

REFRIGERATOR, trunks, furniture, Art, 3803 Russell, TO 8-1136.

HAIR REMOVED 57

HAIR removed permanently; free consultation; Niva Phedpa, R. N. 508 N. Grand. JE 1-9796.

LANDSCAPING 60

LAWNS, grading, fertilizing, seeding; trees, shrubs planted, trimmed, removed; insured. Edwards, 9900 S. Watson rd. YU 5-1380.

WOODLAND TOP SOIL
FULCHER, 1136A Talmadge. JE 5-6625

TREE trimming, removing, topping. Free estimates; experienced workmen, Midwest Tree Service, Fenton, Davis 6-0350-R3.

TREE SERVICE of all kinds fully insured. Walsh, 5822 Southwest. ST 1-0203.

TREE SERVICE; pruning, feeding, cabling, cavity work. Anthony, 1114 Clarendon. FO 7-0901.

TOP SOIL; rich Meramec river; 4-yard load $12 delivered. C. Edelen, DA 6-0350-R3.

EDWARDS TREE-LAWN SERV. 2322 Walton rd. HA 7-4274

PAINTING 63

ATTENTION PLEASE
Don't paint without my bid; free estimates; expert painting of any kind; terms arranged; insured; prompt, guaranteed. SCHENK, 10076 McCARTNEY. HU 1-3444

PAINTING; interior decorating, mural; first-class workmanship. FL 3-9207 after 5 for free estimates. HAYES, 5465 Oleatha.

PAINTING, plumbing, electric, roof repairs, windows replaced, general building Maintenance. 3729 Morganford, FR 6-1373.

PAINTING interior, exterior; do own work; reasonable. Goodwin, 4324 Ellenwood. FL 2-5233.

PAINTING; free estimate; George Salmon, 2236 Missouri, MO 4-0530 after 5 p.m.

INTERIOR, exterior, residential and commercial, FHA financing. TIPP, CO 1-1650, 6043 Hammitt.

PAINTING, PAPERING, C. Cole, 1283 Hodiamont. FA 7-4464.

PAINTING, repairs. WO 2-8712, WO 2-3731, 7623 Big Bend. BOB.

PAINT, wall wash. Mac, W. Natural Bridge, FA 1-4278.

INTERIOR-exterior, 20% off. Jack, 1429 Bremen. CE 1-3454.

PAPER HANGING, CLEANING 64

CRACKS FILLED FREE
Papering, painting, steaming, patch plastering, arches and closets built; reasonable. Benson, 5546 Kingshighway. VE 2-2936.

Binks Wallpaper Removing
Fast clean service by steam method
ESTIMATES FREE
1237 DAMMERT. TW 2-1738.

PAINTING, PAPERHANGING
Paper removed by steam; fast, clean, reliable; paper cleaned; we furnish paper. Call us first.
STINNETT 3100 Prairie OL 2-4843

PAPERHANGING and painting; paper removed by steam; fast, clean and reliable service. B & A Decorating, 4415 Lafayette, PR 2-3515.

PAPER hanging, reasonable. EV 5-1748, Holmes, 4318A Redbud.

PAPERING and painting, Home Decorators, FL 2-4023, 2236 Osage.

PAPERING, painting; work myself; prompt, reasonable. George, JE 5-6490; 9019 Forest.

PAPERHANGING painting, wall washing. Brown as a Bun, 9318 Royalton, HA 8-8231, ST 1-8993.

PAPERING and painting, immediately. JE Reese, 2711 N. Spring. GE 6-5420.

PAPERING, painting, cleaning, paper removal, plastering. Lippert, 5836A Easton. EV 5-1026.

PAPERING, painting, plastering; first class; low prices. Butler, 2644 Russell. PR 2-2746.

EXPERT wallpaper removing by steam; no job too small. Puryear, 2153A Geyer, PR 1-8306.

PAPERING, painting, plastering, 3946A Castleman. JE 3-2009, Cole.

LATH cleaning; prompt. Call Bill, HA 8-0264, 2972 Ridgeway.

WALL PAPER CLEANING, kitchen bath; washed or painted; reliable. Brown, 720 Belt. FO 7-5837

PLASTERING 66

PLASTER repairing, fully insured. Finnegan 1744A Pennsylvania. FR 1-1160 days; FR 3-4084 eves.

PLASTER repairing, fully insured. Finnegan 1744A Pennsylvania. FR 1-1160 days; FR 3-4084 eves.

PLASTERING, painting; home repairs; reasonable; AL, 2301 S. Grand. JE 3-2611, 7790 Watson

PLASTERER, concrete, colored. Trice, JE 1-2850, 4205 Sacramento

PLUMBERS (Licensed) 67

BATHROOM, water heater, anything in plumbing; easy terms. BEWEN, 3129 Lamp, PR 1-2980.

EASTER PLUMBING CO. repairs, remodeling guaranteed. 4338 Manchester. JE 3-6432.

REPAIRS connecting, remodeling. Koch, 5996 Theodore, EV 3-1773

WATER AND SEWER LINES Valentine, 464 Danila, HU 1-4321

ROOFING, SIDING & GUTTERING 68

Free estimates. Roofing, guttering. 20 years in business. No money down. E-Z payments. Dale Const. Co., 5729 Dale. MI 5-7500.

FREE ROOF INSPECTION
Our 20th year; fully insured, flat or steep roofs. 3 years to pay. Central Roof & Siding Co. 3665 Market JE 3-0751 EV 5-3990

ROOFS, gutters, chimneys, brickwork, concrete, porches, tuckpointing, carpentry and painting. McCain, 5105 Ashland, FV 1-6071

INVITE roofing, tuckpointing, brick work. Burns, 3703 N. 11th, GE 6-5420.

A HOLE in your roof or a whole new roof; FHA terms. Frederic, 4280 Natural Bridge, OL 3-1000.

ROOFING guttering, new; repairs. Wm. George, 7107 Page, PA 5-0157.

GUTTERING, general repairing. Ledbetter, 726 Lynch, TO 8-1768.

VENETIAN BLINDS & SHADES 72

VENETIAN BLINDS retaped, repaired in your home; reasonable. ADVANCE, 3521 Delor, HU 1-7097

SCHOOLS AND INSTRUCTION 75

WORLD FAMOUS BAILEY SCHOOLS
Offers Day and Evening Training in These Big Pay Fields
1. Electronic Technician
2. Television-Radio
3. Diesel-Auto Mechanics
NATIONALLY RECOGNIZED
Approved for Veterans
WRITE, PHONE OR VISIT
1626 S. GRAND PR 6-7860

MORRIS TELEVISION SCHOOL
Television-Radio
Industrial Electronics
Automation Technician
LOW MONTHLY PAYMENTS
Classes now forming
Veterans approved
2828 N. GRAND (at Hall Park)
Open Evenings JE 5-2137

HELP WANTED—MEN, BOYS 82

LAYOUT MEN DRAFTSMEN

We have openings in our Product Engineering Department for experienced layout and detail Draftsmen. Additional openings for those experienced in Electrical Design. Excellent opportunity.

Expansion due to new products. Wages commensurate with experience and ability. Phone JE 1-2950, write or apply to Employment Office.

CARTER CARBURETOR

Division of ACF Industries, Inc.
2812 North Spring Avenue

SCHOOLS AND INSTRUCTION 75

Airline Jobs to $300!

Airways need trained passenger service personnel; call CE 1-2626 or mail card, Universal Airline Training, 411 N. 7th, Suite 1310, St. Louis 1, Mo.

FLORIST COURSE EST. 1935
Nights—May 27; Days—July 8
Gladys Turner Florist School
MI 5-0210, 7205 Manchester 17

PBX RECEPTIONIST
FLORENCE UTT
1728 Arcade Bldg. CH 1-8255

BEAUTY CULTURE SCHOOLS 76

LEARN BEAUTY CULTURE; unlimited opportunities; day-evening classes. Call or write MOLER COLLEGE, 508 Washington. CH 1-3581.

LEARN beauty culture the HOLLYWOOD way; day-evening classes; G.I. approved; pay as you learn. Call or write CAREER SCHOOL, 6392 Delmar, PA 1-5503.

SECRETARIAL SCHOOL 78

ST. LOUIS SECRETARIAL SCHOOL
SHORTHAND
BUSINESS MACHINES
TYPING—ACCOUNTING
BOOKKEEPING - BUSINESS LAW
Low Monthly Payments
Approved for Veterans
320 N. GRAND (at Olive St.)
Established 1920 OL 2-5556

GREGG AND MACHINE
MOUND CITY COLLEGE, INC.
1502 Union FO 7-8384

SITUATIONS—MEN, BOYS 80

Executive Type Salesman
Successful background administration and sales, $10,000 to $15,000 potential, desires connection with local fir

HELP WANTED—MEN, BOYS 82

YOUNG MEN

Salesmanagement Needs 2 Young Married Men

To train for top salary position as sales executives; previous sales experience helpful but not necessary, earnings start immediately, new car furnished, apply

PATTERSON FORD
St. Louis' Largest Ford Dealer
4315 S. KINGSHIGHWAY
NO INTERVIEWS SATURDAY

CONTINENTAL OIL CO.

NOW HIRING

Permanent staff for training station. Full company benefits. Chance for advancement.

Benefits
Paid Vacation
Free Insurance
Hospitalization Plan
Thrift Plan

For Interview
See L. A. Denton
8 to 10 A.M.
6 to 9 P.M.
Friday and Saturday

Conoco Station, Page Blvd. at Hanley Rd.

HUSSMANN

NEEDS

AIRCRAFT TOOL AND PROCESS PLANNERS

Must be skilled in engineering interpretation, fabrication processing and fabrication tooling.

SHEET METAL WORKERS

Must be well qualified layout man. Apply

HUSSMANN AIRCRAFT DIV.
819 East Taylor (at 6300 North Broadway)

FOREMAN
Preferably one with leather or textile experience. High school graduate. PRINCE GARNER, 1234 S. Kingshighway.

FORM BLOCK MAKER
3 years experience. MI 7-3363.

FOUNTAIN MANAGER
Experienced in soda fountain operation. Apply or call Katz Drug, 700 Locust. CE 1-8927.

FOUNTAIN MANAGER, drug store, fountain, north side. Call Mrs. Heinz, GA 1-6039.

FRY COOK and steam table man; top salary; good opportunity; must have experience. Scoville Cafe, National Stockyards, Ill., BR 1-3716.

FURNITURE STORE OPERATIONS MANAGER
Thoroughly experienced in systems and procedures to completely supervise delivery departments, warehouse, inventory control, customer adjustments and personnel. Send complete resume including salary expected. All replies in strict confidence. Our employees know of this ad. Box T-296, Post-Dispatch.

GROOM for private stable, Anheuser, Kimmswick, Mo. HObart 7-2660.

GRILL MAN; Hogans Grill, Union and Hodiamont tracks.

GROCERY CLERK and delivery man; steady job, white, over 21, experienced. 2758 N. Hanley Rd.

GROCERY CLERK, medium size, independent store; good opportunity. Box T-17, Post-Dispatch.

HOTEL CLERK, experienced, FAIRGROUNDS HOTEL.

ICE CREAM VENDOR
Part time, white, age 20-45; drive motor scooter from 3 p.m.; resident of Northern Jefferson area preferred. EV 1-7971.

INDUSTRIAL SALESMAN
Stitching wire, steel strapping, industrial wire and equipment; for St. Louis and suburban territory; age 25-35; experience in our field not necessary; approximately one month training program; excellent compensation plan. Phone Mr. Castelli, CE 1-5267, hours 7 p.m. to 10 p.m., Sun. May 26 and all day Mon. 27.

INSIDE SALESMAN
21-50; some over-the-counter sales experience; 40-hour, 5-day week; air-conditioned; salary plus commission. For immediate interview, call MA 1-2213.
S. G. ADAMS COMPANY
10th and Olive

INSPECTOR TRAINEE
LARGE multiple line insurance group; age 25-35; live in Springfield, Mo., car and expenses; good employe benefits; high school education or experience in boiler and machinery operation or some training in mechanical engineering transferred give age, experience and educational status. Write Box W-335, Post-Dispatch.

INSURANCE

Fire underwriter, 2 years experience preferred. Call Mr. Hobbs.

U.S.F.&G. Co. CH 1-9190

JANITOR, couple, 40-50; good cleaners, wife to help with work; apartment and $150 month. FO 7-5342, FO 7-0692.

JANITOR; mechanically inclined; sober; $25 and room. 2017 Arsenal

LABORATORY Assistant, 2 years college chemistry or equivalent laboratory experience; opportunity for future in rapidly expanding organization. Box T-92, Post-D.

LAYOUT MAN

Surface Plate Experience
In Our Iron Foundry

CENTURY FOUNDRY
3711 MARKET

LUBRICATION MAN
Able to drive motorcycle for pickup and delivery service; prefer married man living in southwest St. Louis county; steady job to right man. SUBURBAN MOTOR, Kirkwood, Mo. Kirkwood and Manchester Rds.

LUMBER, salesman, experienced inside counter man needed for permanent position, 6-day week, time and a half over 40 hours. United Lumber Co., 1401 S. Hanley rd.

JOURNEYMAN MACHINIST

Milling Machine Specialist
Welders—1st or 2nd Shift
Jig Builders

Call Mel Miller PE 1-2250

LAMBERT TOOL SPECIALTIES CO.
Lambert Field
St. Louis 21, Mo.

MACHINIST, mechanic to learn extrusion die finishing and sampling. Box W-127, Post-Dispatch.

MACHINIST; first class all-around journeyman. K. & M. Machine Works, 2649 Pestalozzi.

MACHINISTS; steady work for right men. Apply Multiple Boring Machine Co., 2221 Lucas av.

MAINTENANCE MAN
Experienced in plumbing or commercial refrigeration. Extensive welding. St. Louis U. JE 5-3300, North Union.

MAINTENANCE MAN or couple; free apartment, gas and electric for work around apartments; no drinkers; can be employed elsewhere. Box T-91, Post-Dispatch.

MAINTENANCE MAN, experienced; real estate, plumbing, electric, etc., steady. Box T-337, P.-D.

MAN; for automotive parts warehouse work; some experience or college background preferred; job security and advancement for right man. Phone Mr. Gibson, JE 5-0236 for appointment.

MAN; single, over 64, room, board and earnings. Piano Bath House, Hodiamont and Maple.

MAN over 55 with car, no selling; work 3 hours daily, 5-day week; live south or south county. PL 2-5269 after 5 p.m.

MAN with truck, to install storm windows and doors. Apply between 8 a.m. and 9 a.m. only, 6127 National Bridge.

MAN, experienced in business promotion work for hotel; sales, banquets and rooms; give reference and experience. Box T-55, P.-D.

MAN; dairy farm experience, single, white. Box T-97, Post-Dispatch.

MAN, 20-40, sales desk, good at figures. Box T-393, Post-Dispatch

MAN; to work in studio department. 721 Cass.

MANAGER; to operate established wholesale and retail paint and wallpaper store; guaranteed weekly salary, plus generous profit-sharing commission on all sales over a low base volume; opportunity for a live-wire, aggressive operator; to buy and become sole owner of his own store with a minimum capital investment. Contact Spatz Paint Industries, 5237 Manchester, phone MI 7-2757 for full details.

MANAGER
5-10c store; experienced; good pay; chance for advancement. GA 1-7130

MANAGER-TRAINEE
Man who can quickly develop into assistant manager of loan office (Alton, Ill., area); prefer north county or Alton resident; high school graduate; outstanding employe benefits. See Mr. Reidel.

MERCHANTS LOAN CO.
8307 JENNINGS RD.

MEAT CUTTER, white; must be allround man; night work in small store. GA 1-8881.

MEAT salesman; experienced. Apply 2-4 p.m. 2900 N. Broadway.

MECHANIC
25-40; to set up and adjust machines in production department; must be experienced; $1.91 per hour; hours 7:30 a.m. to 4:15 p.m.; many company benefits.

REXALL DRUG CO.
3901 North Kingshighway
(San Francisco entrance.)

MECHANIC
Experienced, must have tools. Shell Station, 2601 N. Broadway.

MEN
to sell men's furnishings; part-time evening work; also full time. National Shops, 9338 Manchester; The Crestwood Shopping Center, 9501 Watson rd.; 5986 Easton 710 Washington, The Northland Shopping Center, 2740 Cherokee.

MEN; for guard duty and watchman work; age 21-55; good health, clear background. Jobs open in St. Louis and St. Louis County. Reply giving height, weight and phone number. Box W-396, P.-D.

MEN; Tom needs 20 extra men; starting Sunday 7 a.m., to deliver circulars; report 707 S. Third.

MEN; Monday, yard and garden work, Kuhlmann, LA 7-6561, 214 Reis rd., Ballwin, Mo.

MEN, to distribute circulars. Apply AAA, 117 S 7th st., 6 a.m.

MIMEOGRAPH OR OFFSET DUPLICATOR OPERATOR.
Interested in servicing duplicating equipment for world's largest manufacturer of office duplicating equipment; age 25-35; car and mechanical ability necessary. Phone for appointment. JE 1-4100.

MONROE machine posting, assist bookkeeper; typing. CH 1-0062. Mr. Ed Levin.

NIGHT clerk, elderly man, Arlington Hotel, 715 Pine.

ORDERLY; white, single, sober; for institution 35 miles from St. Louis. Call JU 7-3661.

PATTERN MAKERS; first class wood and metal pattern makers. Apply American Pattern and Model Co., 1810 Elliot.

OSD CLERK
Experienced with truck line, must be able to type and operate, sales type; 5-day week; generous company benefits.
GATEWAY TRANSPORTATION
CE 1-0692

PENSIONER for small hotel desk clerk; experienced or will train; salary $100 month. 407 Lucas. CE 1-7015.

PHARMACIST
Registered; 40-hour week; no night work. Call FO 7-6880, Sts. 236. St. Louis Children's Hospital.

PHARMACIST; Affton drug store; young man, good salary. PL 2-1314

PHOTOSTAT OPERATOR
Experienced. St. Louis County Blue Print Co., 28 S. Central (Clayton). PA 7-8149.

PHOTOGRAPHER; home portraits. PL 2-3659.

PHYSICIAN-M.D., for several mornings, private clinic, replies confidential. Box H-95, Post-Dis.

POLICE OFFICER
City of Ferguson; age 23 to 35; high school education; no experience necessary. Apply FERGUSON POLICE DEPT., 110 Church st.

PORTERS; colored; day or night. Park Plaza Motel, 10705 Park Plaza Motel, TA 2-0190.

PRESSERS
2 combination wool and silk; top salary; plenty of overtime; must be tops.
DOWNTOWN CLEANERS
1535 WASHINGTON

PRESSERS, experienced on wools; excellent piece rates. 1400 Washington.

PRESSER; experienced; part time, steady job. MI 5-8422.

PRINTING ESTIMATOR
Established combination plant, looking for experienced estimator. Jefferson Printing Co., 3828 Washington. JE 3-8087.

PRESSER, wool, experienced, steady, good opportunity. Chenoweth Cleaning Co., 4735 Delmar.

Quality Control Inspector
If you have had several years of college chemistry, and are between 25-30, and are looking for a job with a good future, call our personnel department, MO 4-6000.

PRESSTITE-KEYSTONE CO.
3738 CHOUTEAU

RETAIL LUMBER SALESMAN
Inside sales; requires good knowledge of type, grades and uses of lumber; year around employment; company paid vacation, life insurance, sickness and accident insurance and employe discount. CENTRAL HARDWARE CO., 4200 North Union.

ROOFERS; must know all phases; steady work. Box W-58, Post-D.

ROUTE SALESMAN
For southside dairy, good salary plus commission, health and welfare benefits; must be neat, have sales ability and be willing to work. Apply Sun. 2 to 4 p.m., Mon. 6 to 8 p.m. only. No phone calls. Bailey Farm Dairy, 4071 Keokuk.

SALESMAN
FOOD BROKER; contact retail food trade; experience desirable. Prefer younger man to grow with experience. Salary open. Should have own car; will give car allowance. Reply stating qualifications. Replies strictly confidential.
BOX T-109, POST-DISPATCH

SALESMAN WANTED; salary and commission transportation furnished; no experience necessary. Singer Sewing Machine Co., 7808 Forsyth.

SALESMAN
Under ground sprinkling equipment. Box T-382, Post-Dispatch.

SALESMEN WANTED 83

Sales Manager & Salesmen
FOR NEW ALL-ALUMINUM SWIMMING POOLS AND ACCESSORIES. MUST BE EXPERIENCED. NO INVESTMENT REQUIRED. ENTIRE STATE OF MISSOURI FRANCHISED, COMMERCIAL AND RESIDENTIAL. PLEASE STATE AGE AND EXPERIENCE. ALL REPLIES HELD IN STRICT CONFIDENCE
BOX T-128, POST-DISPATCH

SALESMAN
Write orders and display nonfoods in super markets; car required; guaranteed salary, commission and mileage; opportunity for advancement. Box T-130, P.-D.

SALESMAN, 18-25, full time, permanent, men's furnishings, selling experience preferred; splendid opportunity. GOLDE'S, 7315 Manchester.

SALES REPRESENTATIVE
Major oil company; age 23-28; prefer some college training and some public contact. Must have car for use of which we give liberal allowance. Other benefits. Call Mr. Kopp, FR 1-4470.

SEAT COVERS INSTALLERS
Experienced preferred, guaranteed work week, vacations, holidays, insurance and welfare plan; permanent only. Apply in person. Lee-Tex, 4138 Manchester.

SERVICE MAN
AIR-CONDITIONING
to service central air conditioning for well known company. Box W-142 Post-Dispatch.

Sheet Metal Mechanics
Steady work for 1st-class mechanics. Experienced on gutters and furnace work. Local 93, men only. Apply Weis Heating Co., 731 Dale, Webster.

SHEET metal worker for guttering and furnace work. 5108 Easton, FO 7-8017.

SHOEWORKER
Experienced cobbler or shoeworker with lasting or making room experience to years cobbling. High wages. Steady work plus overtime.
BRAUER BROS. SHOE CO.
22 S. SARAH

SHOE SALESMAN, experienced, part-time evenings and Saturdays. Apply Lincoln, 2641 Cherokee.

SHOE MANAGER, for volume chain store in Memphis, Tenn.; high earnings for high-powered and capable manager. Box T-395, P.-D.

SHOP MAN, not over 45; steady work; full time; some woodworking or upholstering experience preferred; shop located near Lindbergh and Highway 40, so must have transportation. Call 5-2427, 10 to 5

SPRAY PAINTER
Experienced, 30-hour week, handicapped considered. 9-11 a.m. only.
GOODWILL INDUSTRIES
4140 FOREST PARK

STRETCH FORMING MACHINE OPERATOR
A C F INDUSTRIES, INC.
MAIN AND CLARK
ST. CHARLES, MO.

Stock Records—Part Time
Hours 5-8 p.m.; 4 evenings; permanent. Box W-66, Post-Dispatch.

TIME STUDY AND METHODS MAN
Experienced in time and motion study and methods. Knowledge of welding, grinding and assembly operations. Permanent position with sheet metal fabricator in an expanding E department. Please call personnel manager.
PR 3-7414
SHAMPAINE CO.
1920 S. Jefferson

TINNER and furnace man. 5105 Easton, FO 7-8017.

TOOL & DIE MAKERS
Overtime, day shift, excellent working conditions; only first-class men need apply.
Ehrhardt Tool & Mach. Co.
914 MONROE

Tool Grinder

We have an opening for an experienced man capable of carbide, profile, form grinding. This is a permanent position with one of the nation's leading carbide saw and tool manufacturers. Top salary with advancement potential. Allowance for moving expenses. For further information call collect Juniper 7-0501, extension 8.

DELUXE SAW & TOOL CO.
510 East Main St.
Louisville 2, Ky.

TOOL Planner

Minimum 5 years aircraft experience, top rate, paid vacation and holidays.

Selb Mfg. Co.
MI 7-0300

TRUCK MECHANIC; must be experienced; steady work; good pay; 717 S. Vandeventer.

TURRET Lathe Operator for No. 5 W. & S. Must have job shop experience; excellent opportunity. 1926 S. Eighteenth.

TV SERVICE MEN; good pay, holidays and vacations; experienced outside men only. Mr. Maulding, JE 5-2800.

TV SERVICE MAN
Must be fully experienced; outside calls or bench work; must have car. OL 2-4084.

TV BENCH man; good salary to start; do not apply unless you can fill the job. WY 1-2533.

TV Service Man; good future. 5723 Delmar, PA 5-3333.

USED CAR SALESMAN
Reliable experienced man who is interested in permanent position with a going authorized New Car Dealer. Top pay for right man. Box W-65, POST-DISPATCH.

WOODWORKING
General all-around man to assist factory superintendent; good future. Box W-127, POST-DISPATCH.

WOODWORKING; experienced band sawyer. Apply 1830 Delmar.

WOOL PRESSER; experienced only. DeMun Cleaners, PA 1-6400.

YOUNG MAN
To learn shoe business; experience not necessary; guaranteed salary; opportunity for man willing to learn. Apply in person.
HANOVER SHOE
703 OLIVE

YOUNG MAN
Out of service for starting position, good at figures, opportunity for advancement. For appointment telephone CH 1-5124, Station 591 between 9:30 a.m. and 11:30 a.m.
St. Louis Trust Co.

YOUNG MAN to learn machine shop, jig and fixture work; must have experience or training on machine tools. E. H. Baare Mfg. Co., 4400 Gustine.

YOUNG MAN, white to learn rug cleaning business; good opportunity; high school preferred. Woodard Rug Cleaners, 9308 Manchester, Rock Hill.

YOUNG men; 25-35, aggressive, draft exempt; nationally known wholesalers; will train; many attractive benefits; opportunity unlimited. Box W-431, Post-Dispatch.

YOUNG MAN to cut grass on private estate and maintain power mowers and help gardening. Box H-181, Post-Dispatch.

YOUNG MAN to train for factory work; must be steady, reliable. State full particulars. Box W-388, Post-Dispatch.

HELP WANTED—MEN, BOYS 82

YOUNG MAN; white; general stock and porter, some driving; permanent; 2121 S. Big Bend.

YOUNG MAN, 25-30; white, one who can handle ladders. Apply between 3-4:30 p.m. 1159 Walton.

YOUNG MAN; auto parts, TV, appliances. Ace, 5909 Easton.

SALESMEN WANTED 83

PROVEN DISTRICT SALES MANAGER

thoroughly versed in the science of merchandising. Outboard motor or mechanical background helpful but not essential for this opportunity in the marine field. Unlimited future for the right salesman, capable of developing and managing a sales territory. For full particulars and interview, write Kiekhaefer Corporation, Fond du Lac, Wisconsin, Attention: P. D. Humleker, Jr.

COLLEGE STUDENTS NEEDED
FOR SUMMER EMPLOYMENT. EVERY YEAR STUDENTS WITH US EARN FROM $500 TO $700 PER MONTH; YOU WILL SELL OUR HIGHLY NATIONALLY ADVERTISED PRODUCT; THERE IS ONLY ONE TO SELL BY APPOINTMENT. GET ALL THE DETAILS KENNY HECHT, SAT. 9 A.M. 'TILL NOON OR DURING WEEK SCOTT FETZER CO., CORNER CHOUTEAU AND NEWSTEAD.

AIM FOR $20,000

With Carter Realty. We are now hiring experienced men your first chance to come with a firm of 5 offices. No owner competition, no lack of help, no floor days. 400 listings—established loan connection. 10 years of successful salesmen training direction.

CARTER MI 7-2555

SEARS ROEBUCK & CO.
Will hire 2 hard working men, age 25 to 50, for education division. Men who can sell or think they can sell and need $150 to $250 plus benefits weekly. Car necessary. Driving account. See Mr. Hilton, 11 a.m. to 1 p.m. daily, 1024 South Vandeventer.

Can You Close on One Call?
Old established national manufacturer needs man to cover entire United States and Canada; can take wife along; good car and references necessary; liberal draw against commissions. ($175-$300 per week). Call J. E. McDonald, between 5 and 7 p.m. CE 1-5267

EARN $150 OR MORE
Weekly selling new Remington portable typewriters at $1 per week. Spare time or full time. Car helpful but not necessary. Apply in person.
QUALITY TYPEWRITER SALES
5868 DELMAR
FREE TRAINING

REAL ESTATE SELLING
Evening classes, one night each week for 9 weeks. Starts June. For details call Ernest Burks, PA 5-7450, Westward Realty.

SALES AGENT OR BROKER
To represent high quality, established sales screening firm. Box W-146, Post-Dispatch.

EARN $2-$2.50 HOUR
Transportation furnished. 6614 W. Florissant, rear.

DOES $10,000
yearly interest you? Real estate sales position open for full time man; check on our commissions and co-op plan. Call Mr. Burhart for appointment, ST 3-1394.

RESULTS Inc.

SALESMAN
Retail trade. Must be experienced with complete grocery line; established route, East Side territory. Call Mr. Gruenenfelder for appointment after 1 p.m.
CH 1-3083
JOHN J. MEIER CO.

SALESMAN
Immediate opening with national company for responsible married man. Age 25-35, some college preferred. Salary, car and expenses. Must submit complete resume to receive consideration and personal interview. Box T-63, Post-Dispatch.

SALESMAN; married, age 21-30; salary and commission. Metropolitan Life Insurance, Mr. Landsdowne, EV 2-7417; after 5, VO 3-2425.

SALESMAN, free to travel; to sell a new sign service to retail merchants; salary, commission. Hi-Grade Sign Co., 5894 Delmar.

SALESMAN; real estate; list and sell. LAHAY REALTY, HA 8-9000

SALESMAN
Experienced in selling building material; some knowledge of construction, blue prints, drafting desirable. Nationally advertised brand for well-established, prominent St. Louis firm. Give all pertinent information. Box W-35, Post-Disp.

SALESMEN—SALESWOMEN
RCA WHIRLPOOL
Freezer food plan; top commissions; training program; 7 yrs. of customer referrals to work from. Your own dealership when ready.

FL 2-4283

SALESMEN-canvassers; part time, car necessary. County residents preferred. Age no barrier. JA 2-1110 for appointment.

3 SALESMEN
St. Louis county territories; factory branch of national corporation; training salary, bonus, leads. Prefer Home Improvement, book, or other specialty experience. For interview call Mr. Miller, WO 2-8353.

SALESMEN-COLLECTOR
Old established insurance debit; some experience not necessary. United Ins. Co. of America. CH 1-3394.

SALESMEN who want to work hard for 3 hours a night for $50 a week, MI 7-3450, call 9 to 5.

AUTOMOBILE SALESMAN WANTED
No Experience Needed
Ford Dealership has opening for live wire aggressive salesman. We will train. Here is an opportunity to join a progressive, modern organization with plenty of room for advancement and increased earnings for the man who can qualify. New car furnished. Apply in person only.
GEORGE PAPPAS
FORD CENTER, INC.
6421 EASTON

Automobile Salesman
NEW CARS
Experienced
SIMMS OLDSMOBILE
5959 Delmar

AUTOMOBILE SALESMEN
NEED 4 MEN
No experience necessary. Must be neat; new car furnished. Apply in person.
RAY RIXMAN, INC.
7916 N. BROADWAY

Empl. Agencies—Male-Female 86 Empl. Agencies—Male-Female 86

MISSOURI'S LARGEST PERSONNEL ADVERTISER

1000's TOP KEY POSITIONS

FREE

Acknowledged as the Nation's Foremost Personnel Services

MEN—BOYS
With or Without Experience

ACCOUNTING	$225-$795
ADMINISTRATION	$225-$795
ADVERTISING	$250-$800
AIR LINES	$250-$450
ART	$250-$600
ATOM RESEARCH	$300-$950
AUTOMOTIVE	$250-$550
BANKING	$200-$500
BOOKKEEPING	$225-$450
CHEMISTRY	$300-$800
COMMUNICATIONS	$200-$650
CONSTRUCTION	$200-$900
CLERICAL	$200-$400
CREDIT	$225-$675
DESIGN	$225-$850
DRAFTING	$225-$800
ELECTRONICS	$300-$950
ENGINEERING	$300-$950
M. E.'s C. E.'s I. E. Ch.E.'s A.E.'s E.E.'s	$300- ????
EXECUTIVES	$300- ????
GENERAL OFFICE	$200-$400
INSURANCE	$200-$700
INSURANCE	$200-$650
INVESTMENTS	$225-$550
INVESTIGATION	$225-$550
JOURNALISM	$225-$550
LABORATORY	$250-$425
MANUFACTURING	$300- ????
MAINTENANCE	$250-$550
MERCHANDISING	$225-$550
METALLURGY	$330-$650
NUCLEAR Science	$350-$850
PERSONNEL	$250-$600
PRODUCTION	$250-$950
PUBLIC Relations	$250-$750
PURCHASING	$250-$550
RADAR	$250-$650
RESEARCH	$500-$950
SALES	$250-$950
SHORTHAND	$200-$500
TRAFFIC	$200-$500

BOYS—YOUNG MEN
No Experience Necessary

SALES OFFICE
FOREIGN MANAGEMENT
I.B.M. ACCOUNTING
INSURANCE ADVERTISING
COMMERCE TELEVISION
TRAVEL CONSTRUCTION
EXECUTIVE ENGINEERING

VETERANS—ALL Fields
We Haven't Forgotten You!

WOMEN—GIRLS
With or Without Experience

ACCOUNTING	$250-$500
ADVERTISING	$200-$450
AIRLINE	$250-$350
ART	$175-$350
BOOKKEEPING	$225-$450
Full charge, assistant stenographer, machine, manual accounts payable, accounts receivable, 1-girl office, etc.	$225-????
COMMERCIAL	$200-$350
CLERICAL	$170-$300
No typing, light, medium, file, phone, page, sales, reception, general, etc.	$175-????
DESIGNER	$200-$600
DRAFTING	$175-$400
DICTAPHONE	$225 $450
ELECTRONICS	$200- ????
ENGINEERING	$200- ????
EXPORT-IMPORT	$200-$350
FASHION	$200-$400
DECORATOR	$200-$400
INSURANCE	$200-$400
JOURNALISM	$200-$400
LABORATORY	$175-$350
MODELING	$175-$400
NURSING	$225-$400
OFFICE Machines	$200-$400
PUBLIC CONTACT	$200-$500
RADIO-TV	$225- ????
Sales	$175- ????
SECRETARIES	$250-$500
Executive, C.P.A., legal, medical, public relations, Girl Friday, 1-girl office, advertising, technical, private, president, manufacturing, etc.	$250- ????
SWITCHBOARD	$175-$350
RECEPTIONIST	$175-$350
TYPIST	$175-$400
Light, medium, heavy; statistical, reception, advertising, sales, public contact	$175-????
JUNE Graduates	$175-$250

UNDERPAID
If you are not getting a top salary, contact us right away. Hundreds of highest paying jobs to choose from. FREE TO YOU. All ages. All locations.

COMMUTERS
Work near home or downtown.

Open Daily and Saturday; Evening and Sundays by Appointment

Mapco 705 Olive #229 GA 1-6315

Employment Agencies—Female 87 Employment Agencies—Female 87

A FEW REALLY DIFFERENT JOBS

★ FREE — FREE — FREE ★

Free lunches; light bookkeeping and contact	$280
Take phone orders	$216
Figure aptitude, plus office	$225
Assist production manager	$300
Sales Representative	$300
Make credit calls; 10 to 7	$250
Sales Representative, bonus	$200
Sales representatives	$250
Midtown, only girl	$240
No shorthand, supervise	$235
Advertising department	$225
Assist well-known mental health specialist	$300
2 phone girls, no typing	$200
Junior typist, young boss	$200
Manage office; prefer knowledge of house interiors	$300
Publicity office; light typing	$215
Advertising Gal Friday; work less than 40 hours	$250
Merchandising major	$250
Comptometer variety	$275
Personnel Secretary	$300
Executive aid; interest in artistic lines	$300
Meet sports celebrities	$240
Beginner's delight; steno	$230
Trainee receptionist	$200
Keep company books	$325
Receptionist, file	$175
Receptionist, figure	$200
Receptionist, sales	$225
Lite typing, variety	$250
Handle customers	$225
Wall-to-wall carpeting, ultra plush office	$300
Loads of variety	$275
Trainee advertising	$200
Junior secretary	$235
Personnel aid, train	$225
2 young receptionists	$175
Machine experience	$250
Key punch trainee	$225
Check invoices, diversified	$200
Receptionist, payroll	$260

★ BARBARA HUTTON ALL-GIRL JOB CENTER ★
705 OLIVE SUITE 325 CH 1-1354

HELP WANTED—MEN, WOMEN 84

LEARN & EARN
Real estate; if you are aggressive, have car, we will teach you. TRAINING CLASS for full and part-time personnel starting soon. Call for interview.
RELIANCE HU 1-2554

CHEMIST
Recent graduates or experienced; for information phone FO 7-6400, Sta. 617.

CLERK; general office; 1 person office; south county; particulars. Box W-64, Post-Dispatch.

COUPLE, age 30 to 45, to assist in operating and maintaining motel; no children; living quarters furnished; state age, qualifications and references. Please DO NOT CALL. Reply by mail only. Mr. C. Johnson, 4417 Lohmeyer ave., Maplewood 17, Mo.

COUPLE, white, middle-aged; wife, cook and housework; man, yard and garden work; separate living quarters St. W. part for rent. HI 2-8689 after 6 p.m. or write Box W-34, Post-Dispatch.

COUPLE; stay on place; cooking, housework, yard work; experience necessary. Call 2-4 p.m. Post-Dis.

COUPLE, part-time job; house to use; small wage. SINGER, Chesterfield, Mo. WY 3-8534.

DISH-ROOM HELP, white; meals furnished and vacation and insurance benefits. Apply Mr. Dolan or Mr. Weller, Holloway House, 7384 Forsyth bl., Clayton, Mo.

MAN and wife to manage small downtown hotel; state wages to be references. Box T-303, Post-Dis.

MEDICAL LABORATORY TECHNICIAN
Doctor's office. Hours 9 to 5:30 p.m., 5 days week. JE 3-4430.

MULTILITH operator, part time, days. JE 3-9600

SALES OPPORTUNITY
Of lifetime; earnings will support our store, $300 to $1000 monthly, permanent income plus retirement benefits. MI 7-8255.

SURVEY takers and canvassers; no experience necessary; full or part time. Asico Furnace, 3968 Olive, JE 5-8115.

Employment Agencies—Male 85

ST. LOUIS' LARGEST
ST. LOUIS' YOUNGEST
ST. LOUIS' FINEST
EXCLUSIVELY FOR MEN
CADILLAC

FREE

EMPLOYER PAYS THESE AND MORE

TRAINEES AND EXPERIENCED		
18	Auditors	$400-$700
15	Liberal Arts	$375-$500
15	Agriculture	$400-$600
11	Radio-TV	$300-$375
16	Finance	$400-$550
1	Executive Assistant	$550-$600
1	Assistant Treasurer	$500-$550
17	Production	$350-$500
12	Inventory	$330-$425
16	Merchandise	$340-$450
12	Market	$375-$500
3	Analysts	$500-$700
7	Interviewers	$375-$450
15	Figures	$335-$425
2	Engineers	$475-$600
15	Expeditors	$400-$500
13	Co-ordinators	$400-$500
7	Quality Control	$475-$600
8	Representatives	$400-$500
8	Bookkeepers	$347-$500
10	Buyers	$390-$575
14	Customer Aid	$320-$425
19	Airline	$340-$425
24	Technicians	$400-$600
6	Chemists	$500-$700
18	Clerk-Typists	$320-$400
18	Credit	$350-$525
17	Shipping	$315-$400
12	Mail Clerks	$250-$330
7	Goodwill Men	$350-$425

YOUNG MEN EARNING LESS THAN $5000
Cadillac has a department tailored for young men looking for more money. Cadillac offers special counseling and guidance toward higher income levels. Bonus salaries for honor graduates. To arrange a confidential interview write, come in or call

CADILLAC (Coast-to-Coast)
MEN EXCLUSIVELY
705 Olive Rm.608 GA 1-5156

ACCOUNTING CLERK; 22-32; high school graduate; some figure experience to $325.
LOEHR EMPLOYMENT
509 Olive, Room 500, GA 1-1688
906 Olive, Room 203, CH 1-3854

GRADUATES!
High School — College
See Us for Top Jobs
Many Exclusive Openings
ABC 515 N. 7th St. 8-1378
IBM TRAINEE; 21-30; high school graduate; opportunity; $5000.
LOEHR EMPLOYMENT
509 Olive, Room 500, GA 1-1688
906 Olive, Room 203, CH 1-3854

OFFICE TRAINEE, $325
Exempt graduate, age 21-25; good math edfucation; train; promote.
"MILLS" 818 Olive Rm. 228

Empl. Agencies—Male-Female 86

BREWERY EXECUTIVES
Needed
Brewmaster
Shift Superintendent
Bottleshop Superintendent
For new Midwestern brewery. Interviews in St. Louis
KAY WILLIAMS
14th Floor 818 Olive St.

Employment Agencies—Female 87

Personnel Secretary, Free, $285
Records, receptionist duties.
CAREER 705 Olive CH 1-8581

"A JOB WITH A FUTURE"
ABLE BEGINNER
Train for files, figures, PBX and receptionist; fee paid, $240.
PROGRESSIVE PERSONNEL
308 N. 6th, Room 706, CH 1-0420

CLERK; take telephone orders, typ; good telephone voice; start $276; no fee charge to you; MA 1-4846, 122 N. 7th, Room 303.
QUALITY.

HELP WANTED—MEN, WOMEN 84

DIGNIFIED and profitable employment part or full time for reliable individual. Selling listed securities in the field of American industry through Mutual Funds. We will train, plenty of leads. Suitable for retired military personnel or career service on anticipating retirement. Write Service Agencies, 317 W 51st Terrace, or call JE 1-5215 Kansas City, Mo.

DRIVER-SALESMAN
Excellent opportunity for ambitious route salesman, permanent year round employment; starting salary $75 week; call JE 3-0414 for appointment. Matthey Laundry & Dry Cleaning Co.

EARN extra money in spare time. P.O. Box 12, Baden.

FURNITURE SALESMEN, work in retail furniture store, must have experience, highest salary. Apply in person, Ramson Furniture Co., 700 West Main st., Belleville, Ill.

HEATING CLOSERS
LEADS
WARD-BIRNER, INC.
5058 Arsenal MO 4-9456

HEATING SALESMAN
Best deal in town; AFCO dealer; plenty of leads. Apply 9 a.m. to 12 noon. United Heating, 2204 S. Kingshighway.

NEW CAR SALESMEN
20 aggressive young men, 24 or over, who want to become the highest paid men in the city. You only need initiative and a desire to better your position. Bonuses, paid life insurance and hospitalization; demonstrator furnished. We have a unionized sales staff. Apply in person 9:30 a.m. to 2 p.m. See Ray Thompson, salesmanager.
NICK PAPPAS INC.
3637 S. KINGSHIGHWAY

Home Improvement Closers
LEADS
WARD-BIRNER, INC.
5058 ARSENAL MO 4-9456

MEN—WOMEN
We need several part and full time permanent; will train; average $4 to $5 per hour; also sales manager positions available. Call Mr. Wells, MA 1-5019.

PART TIME
FULL TIME
DAYTIME WORK
No experience necessary; earnings $75 to $250 per week; established firm now working renewals; commission only. Phone JE 1-3283, FR 1-2898. Mr. Woodville.

PHARMACEUTICAL SALES; ethical; Missouri, Illinois territory surrounding St. Louis. Prefer man with doctor detail experience. Will consider college graduate or man with proven sales record in allied fields. Drawing account and commission plan means earnings in accord with ability. Age 25 to 40. Send detailed record with first letter. Replies confidential. Box J-132, Post-Dispatch.

REAL ESTATE SALESMEN
Have opening for two livewire, experienced real estate salesmen for the sale of very saleable subdivision and other properties. Excellent opportunity, exceptional fine income; financial assistance considered. Call Mr. Ruhmann for appointment.
VORHOF-DUENKE VO 3-3200

REAL ESTATE SALESMEN
Earn best commissions, nice office; personal attention.
SIMCOCK RLTY. PA 5-8400

PART TIME
Sales-estimator position with national corporation; training program; can lead to full-time opportunity if desired. Phone WO 2-8352 for interview.

REAL ESTATE
Must be active salesman with at least 2 years experience; we have many more leads than present staff can handle; if you are considering a change call me and let's talk it over. Anderson, EV 1-3050

REAL ESTATE SALESMEN; full or part-time; top commission paid; we teach you; car and phone needed. Call Mr. Frycki.
WEAVER RLTY. PR 6-4502

REAL ESTATE; men or women; 25 to 50 or over; will train; it will pay you to investigate. PL 2-4407.

REAL ESTATE, full or part time; a live wire; willing to work; small progressive organization. PL 2-6050

REAL ESTATE; FULL TIME.
KRELL REALTORS PR 3-5112

ROUTE MAN, white, 22 to 45; 60 stops per day, $90 per week; car required. Phone Fuller Brush Co., CE 1-2303, if no answer, VO 5-3297.

TRAILER home parts, travel midwestern states full or part-time. Give full qualifications first letter. Box J-147, Post-Dispatch.

UNIFORM SALESMAN
ST. LOUIS AREA
We offer a fine money-making opportunity to the right man with our fast-selling line of women's and men's nylon and cotton uniforms. Increased comm

HELP WANTED—WOMEN 88

GIRL, white, under 45; steam table work, experienced; short hours. 6610 Natural Bridge.

GIRL; stay on place; house work; assist with children; good pay. PA 7-6218.

GIRL-WOMAN. Todd Cleaning and Dyeing Co. FR 1-1514.

GRILL COOK; also curb hostesses. 6421 Delmar, after 12 noon.

HOSTESS, night hours; experienced; steady work; own transportation necessary.

HOWARD JOHNSON'S
1130 S. Kirkwood TO 5-0725

HOUSEKEEPER; stay; white; 35-50; own room; near transportation; call EV 2-9366 Sat. & Sun.; after 5 weekdays.

HOUSEKEEPER; stay; children 6 and 7; no laundry; other help; own room; heart of Clayton; references; salary open. Box C-110, Post-Dis.

HOUSE MOTHER; supervise small group of pre-teen age girls; full maintenance, salary, social security and paid vacation. Box W-410, Post-Dispatch.

I.B.M. Key Punch Operator
Experienced; excellent salary and working conditions.
FR 1-0266

INDUSTRIAL NURSE
Large industrial plant; located south with modern dispensary, has opening for nurse on 3:30-11:30 p.m. shift; prefer mature woman with industrial experience; for appointment for interview write
BOX C-65, POST-DISPATCH

KEY PUNCH IBM or Remington; temporary and part time; rates from $1.25 to $1.60 per hour. Russell Kelly Office Service, 1004 Chemical Bldg., 721 Olive.

Laboratory Technician
Medical; Grant Medical Clinic, 114 N. Taylor, JE 3-8600. Call after 10 a.m.

LADIES
to sell men's furnishings; part-time evening work, also full time. National Shirt Shops, 7378 Manchester; The Crestwood Shopping Center, 9501 Watson rd. 5956 Hunting ton Shopping Center, 2740 Cherokee.

LADY
to sell men's furnishings; minimum weekly salary $45; also many other employee benefits. National Shirt Shops, The Crestwood Shopping Center, 9501 Warson rd.

LIFE GUARDS. Apply Forest Park Highlands Pool.

MAID
General light housework; care of 2 children; plain cooking, private air conditioned room and bath; $35 week; must have reference. WY 3-2867.

MAID
Stay; care children and house, cook for children; drivers license and reference necessary. WY 3-3589, GA 1-2162.

MAID for couple with baby; light housework and cooking, private room and bath; state references and salary expected. Box C-68, Post-Dispatch.

MAID, experienced, general housework in modern home; $9 week; no laundry, school age children, good transportation in Webster Groves. $35 per week; references. Box W-156, Post-Dispatch.

MAID
AIR-CONDITIONED FOOD! TV New county home; 2 small children; stay; 2 days off per week; references. PA 5-7631.

MAID, experienced; 2nd floor and laundry; by week; stay Thurs. and every other Sun., convenient transportation; top salary; references. WY 1-6974.

MAID; air-conditioned home, good pay; reference; on bus line. WY 1-1803.

MAID; air-conditioned home, 2 small children; stay. PA 5-7631.

MARKET RESEARCH interviewers wanted for personal and telephone surveys; must be experienced. Write, airmail, PO Box 950, New Brunswick, N.J.

MEDICAL SOCIAL WORKER — Degree in medical social work required; excellent opportunity with established nationally recognized health agency of world fame with children; entrants salary $4800 annually; good advancement opportunity; write giving full particulars, M.D.A., 1910 Railway Exchange Bldg.

MEDICAL stenographer to transcribe X-ray cylinders; 5-day week, 8:30 a.m. to 5 p.m. Apply in person, secretary's office, Missouri Pacific Employes Hospital, 1758 S. Grand bl.

MONROE machine posting; assist bookkeeper, typing. CH 1-0062. Mr. Ed Levin.

REGISTERED NURSE
FOR INDUSTRIAL TYPE HOSPITAL
With interest in employe relations 5-day, 40-hour week.
APPLY EMPLOYMENT OFFICE
FAMOUS-BARR CO.
NORTHLAND

REGISTERED NURSE for infirmary aged home; 3 to 11 shift; salary open. Box T-208, Post-Dis.

NURSES, registered professional, hospital floor duty on medical and surgical floor; 5-day week, salary $15.07 per day plus one meal and uniform laundry. FO 7-2330.

NURSE AIDES, for one year in-service practical nurse training; 2 years high school, 18-50, no tuition, salary. Faith Hospital, 2300 N. Kingshighway. EV 2-7070

NURSES; registered; full or part time; for all shifts; 40 hours; liberal vacation, sick leave, allowance. Apply Personnel Office, St. Luke Hospital, 555 S. Delmar bl.

NURSES, registered, professional; operating room and general duty. Top salary. EV 1-2202.

NURSE, registered; part time; Overland Medical Center; daytime work. HA 7-2424.

NURSE; licensed; practical; general floor duty; Penny Nursing Home, 4411 Carson rd. EV 1-7471.

NURSE, L.P.N. or practical; white, dependable, city; small nursing home. Box W-70, Post-D.

NURSES; registered; white; 8 hours; room and board optional. Supervisor, FO 7-2525.

NURSE; practical or L.P.N.; white; stay; nursing home. VI 3-4242.

OFFICE CLERK, general office work, no typing or dictation; good at figures; middle-aged. SHINE LAUNDRY, 3323 Rutger st.

OPERATORS
Experienced on leather, also CAP OPERATORS. Steady, no layoffs, all benefits. Henschel Mfg., 1602 Locust, GA 1-0010.

PAYROLL CLERK
19-35; good salary. Liberal benefits; 5 days; air-conditioned office; experience necessary. CH 1-2821.

PBX OPERATOR; must be experienced Meistergram Monogramming machine. Gutman's, 8003 Forsyth.

PAYROLL CLERK
19-35; good salary. Liberal benefits; 5 days; air-conditioned office; experience necessary. CH 1-2821.

PAYROLL CLERK
Typing necessary. Apply 16th floor MELBOURNE HOTEL.

PBX TYPIST-CLERK
Experienced; some night work; generous employe benefits; 40-hour week. Deaconess Hospital, MI 5-5510, Station 251.

PBX RELIEF
Also answer phones; 40 hours. Apply 9-11 a.m., 4140 Forest Park

PBX OPERATOR; experienced; typing; 5½ days week. FO 1-5900.

PBX-RECEPTIONIST; light typing; air-conditioned office; 5 days week. MA 1-0525, Mr. McKeever.

PHOTO FINISHERS
Color work prefer experienced, but will train. Stanley Photo, 3424 Market.

PRESSER, wool, experienced, steady, good opportunity. Chenoweth Cleaning Co., 4785 Delmar.

RECEPTIONIST
Experienced in meeting public, to train for credit interviewing and collection; typing and PBX experience helpful but not essential.
CARSON-UNION-MAY-STERN
12th and Olive

RECEPTIONIST-TYPIST
Modern air-conditioned office in Clayton; 1-girl office; typing, light bookkeeping; beginner considered. Call Mr. Yost, VE 2-3033.

RECEPTIONIST-STENOGRAPHER — Experienced, age 25-35; neat appearing for dictation, letter writing and dictaphone transcribing; small office; salary open. Delmar Shoe Co., 1317 Washington.

RECEPTIONIST-TYPIST; simple bookkeeping; downtown law office; air-conditioned; no Saturdays; write full particulars and salary. Box W-235, Post-Dispatch.

HELP WANTED—WOMEN 88

SALESLADIES
Single, between 25 and 50; must be neat, attractive, aggressive and willing to assume responsibilities. Must own car. Salary. Grasso Bros., Inc., FL 3-8600.

SALESLADIES, experienced preferred; permanent, full time; splendid opportunity. Golde's Department Store, 7315 Manchester.

SALESLADY
To sell ladies' ready-to-wear; capable of taking charge; top salary and commission. M. Kline, 46 Northland Shopping Center.

SALESWOMAN
To be trained to manage jewelry department in large South Side department store; experience in jewelry preferred but will consider others who have sold some type of better merchandise. GA 1-5705.

SALESWOMAN; over 21; experienced, to sell toys and records, part time, Humpty Dumpty's Play-land, 9017 Manchester rd.

SALESWOMEN, 8, S. KRESGE'S Northland Shopping Center.

SEAMSTRESS; linen supply experience. Industrial Towel, 2019 Lucas.

EXPERIENCED SALESWOMEN
Stores various neighborhoods, steady or part time.
LIBSON SHOPS
1209 Washington, 4th Floor

SECRETARY
Must have at least 3 years experience; shorthand required; 5-day week.
ALCO VALVE CO.
865 Kingsland

SECRETARY
For personnel and safety director. Must be able to handle situations independently; excellent working conditions; medical hospital plan.
Box W-86, Post-Dispatch.

SECRETARY
To work exclusively with sales manager; typing, sales reports, etc; excellent opportunity with fine company; 3401 Olive; 5-day week. Call Mr. Toral, JE 5-6236.

SECRETARY, 35-50
5-day week. Apply only by letter with references to Director, Missouri Historical Society, Forest Park, St. Louis 12, Mo.

SECRETARY, 20-35; must be proficient in shorthand and typing; varied other duties of secretarial nature; 37½-hour week. Reynolds Metal Co., 1134 Locust GA 1-5258

SECRETARY—LEGAL
Downtown; one-girl office; salary commensurate with ability and experience. Box T-38, Post-Dispatch.

SECRETARY, 1-girl office; downtown; 5-day week; must like figures; salary open; beginner considered. Box W-349, Post-Dispatch

SECRETARY, temporary and part time; rates from $1.25 to $1.60 per hour. Russell Kelly Office Service, 1004 Chemical Bldg., 721 Olive.

SECRETARY; 1-girl insurance office; shorthand necessary; salary commensurate with experience. CE 1-7525.

SECRETARY; to executive director social agency; $300 month; send resume, background and experience Box W-152, Post-Dispatch.

SPOTTER and silk finisher; combination experienced. 5844 Suburban Tracks. FO 1-7991.

STENOGRAPHER, temporary and part time; rates from $1.25 to $1.60 per hour. Russell Kelly Office Service, 1004 Chemical Bldg., 721 Olive.

STENOGRAPHER; 20-35; small office, general duties; $260-$280 month. 1926 S. 18th. FR 3-3519.

STENOGRAPHER
20 to 30; some experience helpful but not required; 40-hour week. Apply 4465 Manchester.

STENOGRAPHER
Light dictation; consider beginner; steady position; 40-hour week.
HAMILTON SHOE CO.
2107 LUCAS

STENOGRAPHER
18-30; 18th and Washington; 5 days, 37½ hours, air conditioned space; must have good, clear, accurate beginner with initiative. Call Mr. Bayless, GA 1-2707.

STENOGRAPHER; medium dictation, experienced preferred; 5-day week, air-conditioned office, employee benefits.
FRIDLEY BROS., Inc., 4510 Page

STENOGRAPHER; 23-35
Diversified duties; 5-day week; recent experience; good salary, excellent working conditions. Apply 4400 Page.

STENOGRAPHER, for temporary position, 6 months to 1 year; office located near Forest Park and Kingshighway; pleasant surroundings. Call Miss Barrie, FO 7-9916.

STENOGRAPHERS, temporary and part time; rates from $1.25 to $1.60 per hour. Russell Kelly Office Service, 1004 Chemical Bldg., 721 Olive.

RESERVE OFFICE FORCE

705 Olive	GA 1-2436
3615 S. Grand, rm. 204	MO 4-3532
3611 Nienen	EV 2-6400
3219A Broadway	EV 5-6322
7818 Forsyth, rm. 204	PA 7-2075
7170A Manchester	GA 1-3455
219 Eleventh	CH 1-1521
6112A Easton, rm. 215	FO 7-2525

East St. Louis, Ill., 338 Missouri, room 221.

STENOGRAPHER
Experience preferred; consider good beginner; light dictation; 5-day week.
USONA MFG. CO.
3512 Chouteau MO 4-8000

STENOGRAPHER-CLERK
Diversified duties, hours 8-4 p.m., 5-day week; permanent position. MA 1-3500.

STENOGRAPHER
5-day week, medium typing and dictation. Will consider competent beginner. Air conditioned downtown office. Box T-297, P.-D.

STENOGRAPHER-CLERK; light dictation, general office work, 5-day week, air conditioned; will consider capable beginner. United Artists Corp. JE 3-0349.

STENOGRAPHER; 20-35; small office, general duties; $260-$280 month. 1926 S. 18th. FR 3-3519.

STENOGRAPHER
20 to 30; some experience helpful but not required; 40-hour week. Apply 4465 Manchester.

STENOGRAPHER
Light dictation; consider beginner; steady position; 40-hour week.
HAMILTON SHOE CO.
2107 LUCAS

STENOGRAPHER
18-30; 18th and Washington; 5 days, 37½ hours, air conditioned space; must have good, clear, accurate beginner with initiative. Call Mr. Bayless, GA 1-2707.

STENOGRAPHER; medium dictation, experienced preferred; 5-day week, air-conditioned office, employee benefits.
FRIDLEY BROS., Inc., 4510 Page

STENOGRAPHER; 23-35
Diversified duties; 5-day week; recent experience; good salary, excellent working conditions. Apply 4400 Page.

STENOS, TYPISTS CLERK-TYPISTS
TEMPORARY AND FULL TIME
Excellent payroll incentives; interesting and diversified public contact work; up to $1.60 per hour; age 18-50; experienced.
RESERVE OFFICE FORCE

705 Olive	GA 1-2436
3615 S. Grand, rm. 204	MO 4-3532
3611 Nienen	EV 2-6400
3219A Broadway	EV 5-6322
7818 Forsyth, rm. 204	PA 7-2075
7170A Manchester	GA 1-3455
219 Eleventh	CH 1-1521
6112A Easton, rm. 215	FO 7-2525

East St. Louis, Ill., 338 Missouri, room 221.

STENOGRAPHER
Permanent position for experienced payroll clerk or person with outstanding clerical ability. Well established company in northwest St. Louis. Starting salary dependent on ability; salary review every 6 months. Write or phone
ORCHARD PAPER CO.
3914 N. Union
EV 5-8400

STENOGRAPHER
Interesting position with diversified duties for person with good stenographic and typing skills. Aptitude for figure work helpful. Liberal company benefits and opportunity to advance. Salary open. Write or phone
ORCHARD PAPER CO.
3914 N. Union
EV 5-8400

STENOGRAPHERS—CLERKS—TYPISTS
Age 17 or over; there is a real opportunity in the positions we have available in our general office. We have openings available for young women with or without previous work experience in the above classifications.
Apply Employment Office
INTERNATIONAL SHOE CO.
717 North Fifteenth (Just Off Washington)

TECHNICAL FILE SUPERVISOR
Young woman familiar with chemical terminology needed to set-up and maintain technical file system in product development department. Excellent starting salary commensurate with ability and experience. Liberal employee benefits.
Apply in Person or Call
CE 1-8980 Sta. 320 For Further Information
MALLINCKRODT CHEMICAL WORKS
3600 N. 2nd

STORE GIRLS
PART-TIME — WHITE
J-M CLEANERS, 4967 CLAYTON

SWITCHBOARD OPERATOR
25-40
For downtown office; closed Saturdays; light typing.
$220 TO START
plus employee benefits.
State previous experience. Box W-62, Post-Dispatch.

Switchboard Operator
Heavy duty board; afternoon-evening shift; experience preferred; over 25 years. Apply in person, Barnes Hospital, Personnel Office, 600 S. Kingshighway.

TELEPHONE SOLICITOR
Experienced preferred; age 21-40; our program outlined during interview; guaranteed salary and bonus. Apply 4411 Olive; 5-day week. Call Mr. Toral, JE 5-6236.

TELEPHONE SOLICITOR
Experienced; salary plus generous commission. Apply after 9:30 a.m. 5868 Delmar or call PA 1-0200.

TELEPHONE SOLICITOR; salary and commission. Call Mr. Ramelkamp for appointment.

TELEPHONE solicitor; part time. Osborne, Gelvin, JE 3-2233.

TELEPHONE solicitors; salary and commission. PA 7-7040.

TV SERVICE MAN; experienced only need apply. L & P Sales Co., 1644 S. Jefferson.

TYPIST
Pleasant downtown air conditioned office. 5-day, 37½-hour week. Many employee benefits.
FIREMAN'S FUND INSURANCE GROUP
552 Pierce Bldg., GE 6-1600

TYPIST-PBX
Must Be Accurate Typist
Will train on PBX; nice personality; 5-day week. Apply in person.
BARRETT WEBER, Inc. (Ford)
3122 S. KINGSHIGHWAY

TYPIST-CLERK
For insurance department of large attractive mortgage loan office in Clayton; neat appearance essential. Advancement; 5-day week.
LACLEDE BOND & MTG. CO.
25 N. BRENTWOOD

TYPISTS
TEMPORARY AND FULLTIME
Excellent payroll incentives; interesting and diversified public contact work; see our ad under Stenos for office nearest you; experienced.
RESERVE OFFICE FORCE
Room 222 705 Olive

TYPIST
Experienced on dictaphone helpful, hours 8:30-5:00, 5-day week.
WESTERN CASUALTY & SURETY CO.
SUITE 320 706 CHESTNUT

TYPIST
Experienced on planograph work or will train on electric typewriter; excellent pay scale.
CON P. CURRAN PRINTING CO.
102 S. Eighth St.

TYPIST-CLERK.
Experienced; 5-day week, air-conditioned. Midland Optical Co., 122 N. 7th.

TYPIST
Fast, accurate; 5-day week; location north. Call Mr. Baker, CH 1-0254.

TYPIST-TELEPHONE
Girl, 19-35; ability and personality to handle telephone calls, very important; no switchboard; good invoice typist; 40 hours; small air-conditioned office; Lee bus. CH 1-6900.

TYPISTS, temporary and part time; rates from $1.25 to $1.60 per hour. Russell Kelly Office Service, 1004 Chemical Bldg., 721 Olive.

TYPIST-CLERK; work in hospital accounting office. Call Mr. Peters, 45. Give phone number. Box W-368, Post-Dispatch.

TYPIST-CLERK
Also answer telephone. OL 2-2211

TYPIST-CLERK; automotive office; air-conditioned; experience not essential. Call EV 3-2383.

TYPIST; general office duties; Northwest location. Call EV 3-2705. Miss Mary, for appointment.

TYPIST, light duties; one-girl office, 5 days, salary open. Box T-61, Post-Dispatch.

WAITRESS
Late afternoon and evening hours, 5-day week; salary plus meals and welfare benefits. Apply in person to manager.
Fred Harvey Restaurant
Union Station

WAITRESS white, part-time work in exclusive catering restaurant in county, either noon or evening; must have own transportation; experience not necessary. Call 2 to 4 p.m. WY 3-0900.

WAITRESSES (2) evening shift, $54 per week starting salary, must have 1 year grill and waitress experience, apply in person after 7:30 p.m. Jerry's Restaurant, 8614 S. Broadway.

WAITRESS; Fri., Sat. nights; experienced; attractive; intelligent; white; pleasant working conditions. Crystal Palace, phone today, 7:30 to 10 p.m., JE 5-9008.

WAITRESS; part-time, hours 10 a.m. to 2 p.m., 6 days.
S. KRESGE'S
Northland Shopping Center

WAITRESS; colored; work in tavern nights; references. Apply in person, no phone calls, 4474 Delmar.

WAITRESS; white; industrial cafeteria; 5 days; $40; experienced only; not over 25. Apply 617 Spruce.

WAITRESS, white; experienced; night shift starting 3 p.m. Dog N Buds, 8521 Airport rd.

WAITRESS, white; nights; experience not necessary, must have car. Apply at night, 7303 Olive St. rd.

WAITRESS; white; better than average earnings; nights. 9147 Watson rd., VI 3-8520.

WAITRESS; no experience necessary. Apply after 7:30 p.m. Capitol Bar, 4984 Delmar.

WAITRESS, white, experienced only; night hours. Apply in person, Hall Restaurant, 6734 Clayton rd.

WAITRESS; experienced, white. Loop Sandwich Shop, 8615 S. Broadway.

WAITRESS, white, 3:30 p.m. to 2:30 a.m. Club Dallas, 5230 Virginia.

WAITRESS with counter and grill experience, Cazi's Grill, 1532 Market.

WAITRESS; grill and counter; age 45 to 50; shergatio; will train; swing shift. Box W-238, Post-D.

WAITRESSES, 2, experienced; 5 nights; apply after 5 p.m. Caruso's 8504 Manchester.

WAITRESS, white, days. Sander's Restaurant, 7920 S. Broadway.

WAITRESS, experienced; white. No night work. 517 N. Grand.

WAITRESS and barmaid, 112 N. Sixth st.

WAITRESS, white; experienced; 4 days. 3241 S. Grand.

WAITRESS; weekdays only. Youtsenery's, 714 Washington.

WAITRESS-BARMAID; good salary. 1201 S. Seventh.

WAITRESSES; white; 20-35; days, off Sun. 9200 Olive. WY 3-8789.

WAITRESS; white, 21-40; Dunne's Restaurant, 12th and Delmar.

WAITRESS, white; experienced; days. Wilk's, 2137 Franklin.

WAITRESS AND BARMAID; good pay. FR 1-7537, 4053 Olive.

WAITRESS, experienced. Wa-ground's Hotel.

WAITRESS; grill experience; work days, sandwich shop, 3600 DeTonty.

WAITRESS - BAR MAID, white; experienced. 527 Franklin.

WOMAN, white, 30-50; steady, fountain work; will train. FR 1-6971, TW 2-5771.

WOMAN, white; middle-aged; housework for divorced, 4 school-age children; room, board, $20 week. Dickens 4-4533, Adams 3-9212, "Ginger."

WOMAN, white; to care for 4 children while parents work; stay; weekends off, reliable; references. FL 3-6663 after 5 p.m.

WOMAN, white; cook, some housework; family of 3; stay; St. Louis county; $40. Apply after 6 p.m. or write Box W-42, Post-Dispatch.

WOMAN, white; light housekeeping; south St. Louis, by day or stay. FR 1-5571, 12 to 3 p.m.

WOMAN, elderly, white, do light housework; exchange for good home MO 4-5852.

WOMAN, white; cook; 10 weeks, Wisconsin summer home. FA 4-5300.

WOMAN; work in retail fruit store; experienced in selling. 8419 Manchester.

WOMAN; white; housework and assist with children; stay; private bath; $30 week. VI 3-4268.

WOMAN, age 20-30, with or without children; care for apartment house. FO 7-7891.

WOMAN; white, stay, small home; salary $40. VI 3-4180.

WOMAN; more for home than wages. 3904 Arsenal.

WOMAN, light housework, care of invalid, stay on place. EV 2-1065.

WOOL presser, experienced. Phone Ferguson Cleaners, JA 1-5000.

SALESWOMEN WANTED 89

HOUSEWIVES, WOMEN
HOMEWORK
NO CANVASSING
$64.75 WEEK, SPARE TIME
Add Free Clothes for the Family
"Famous CORONET Brands"
Guaranteed Hosiery, 3 pairs $1
CHILDREN'S WEAR
Nylonized Slips 97c, Blouses 87c, Sheets, Cases, Wholesale only.
We Deliver and Collect Deposit
GA 1-2393

WOMEN—MOTHERS
HANDLE OUR ORDERS
AT HOME
NO SELLING. FREE SAMPLES
$15 DAY SPARE TIME
We deliver; no money required
GA 1-2395.

SALESWOMEN, experienced in party plan sales; guaranteed income for qualified personnel; must accept training program. Car necessary, full or part-time. Miss Rosemary, FL 2-4283.

21 COLORED WOMEN
MOTHERS - EMPLOYED WOMEN
WORK IN HOME
Over age 18; earn extra money filling our customers' orders.
CH 1-0245

SALESWOMEN and SALES MANAGER; need 3 more aggressive, go-getters; salary and large commission; right person makes up to $125 per week. Apply 1117 State st., East St. Louis, Ill. Mrs. Aiello

FREE TRAINING
REAL ESTATE SELLING
Evening classes, one night each week, 8 weeks. Starts June. For details call Elmer Burks, PA 5-7450, Westward Realty.

BAKERY saleslady; experienced ONLY 6 a.m. to 2 p.m. 2626 Chippewa.

PARTTIME
Evenings; 25-45; car; white; $3 hour. CO 1-2639, CO 1-6432.

REAL ESTATE
Must be licensed broker with at least 2 years experience; we have many more leads than present staff can handle; if you are consistently selling all we can refer, talk it over. Anderson, EV 1-3050

REAL ESTATE SALESWOMAN
Full or part-time; top commission paid; we teach you; car and phone needed. Mr. Frydell,
WEAVER RLTY. PR 6-4502

REAL ESTATE, full time only, highest commission paid; training. FL 1-6333.

Telephone Solicitors
Daytime and evening hours. Full and part time to work in our office.
Call Mr. Judy, EV 3-6355
Between 1 and 3 p.m. only

TELEPHONE SOLICITOR
$100 PER WEEK
ROOFING AND SIDING HOME IMPROVEMENTS. Big money making season here now. Work from office; top closers. FL 1-1577

TELEPHONE, experienced, work at home, commission. WO 2-8886

PARTNERS WANTED 90

ACTIVE OR INACTIVE INVESTORS AND PARTNERS WANTED FOR A GROWING BUILDING SUPPLY COMPANY $50,000 TO $60,000 CAPITAL REQUIRED. EXCELLENT RETURN ON INVESTMENT. ALL INQUIRIES HANDLED CONFIDENTIAL. BOX T-334, PORT-DISPATCH.

COMMERCIAL PAINTING CONTRACTOR desires partner to go ahead. Loads of work; must be reliable. Box T-147, Post-Dispatch.

PARTNER WTD in growing auto repair, body and paint shop; ideal location. Box C-375, Post-Dis.

PARTNER wanted; restaurant; neat, attractive; good possibilities; small capital. Box T-61, P.-D.

Business Opportunity
BUSINESS OPPORTUNITIES 94
SOFT CREAM
or MALT MACHINES
If you are interested in opening soft cream DAIRY-IN or adding a continuous custard or malt machine to any type of business, contact E. F. Mayer & Co., 2866 S. Jefferson, St. Louis 18, Mo. FR 2-8341. Distributors for Taylor, the oldest and largest manufacturer. Terms.

Outstanding Opportunity
Exclusive Distributorship
Exclusive Managerial Rights
for St. Louis Area
For a man with a successful sales or business background. We have an opportunity we believe you will find second to none in ease and pleasure of handling one of the unusually large, steady profits to be made in proportion to the small amount of capital required.

Dozens of successful operations in various areas of the United States will substantiate our statements.

Our National organization, highly rated and with an exceptional record of accomplishment, trains, guides and assists each man or organization selected for the purpose of assuring that each new area of operation secures the same maximum volume and profit as areas already established. The areas to now be opened are among the best in the nation.

$2,500 to $10,000 operation capital required, depending upon size of territory allocated.

Even our smallest territorial allocation should bring in a profit of from $15,000 to $25,000 the first year with a steady repeat business increasing potential profits year after year and with initial investment tied up for only a few months. For full information call for appointment. Mr. Heston at CE 1-1400 or write Box W-108, P. D.

AUTO REPAIR, fully equipped; sacrifice. Dennis, 2620 Cherokee.

BARBECUE sauce, potato salad; have $5000 to back it; guaranteed to sell. JE 3-2741.

BAKERY BUILDING, 1816-14A-18 Thurman, with all equipment, machinery and refrigeration and 6-room flat above; $17,000 or building which is used for other manufacturing purposes for $15,000. TW 6-6357.

BUSINESS OPPORTUNITIES 94

BAKERY ROUTE DISTRIBUTORSHIP
Famous Sara Lee Bake Products distributorship available immediately; another excellent opportunity for financially responsible man who wants to operate his own business; established route with great potential. For details and etc., call Edward Dydo Tuesday through Friday after 6 p.m., FO 7-4100.

BAR - COFFEE SHOP IN HOTEL; modern, air-conditioned; lease. BSA, FO 7-6688.

BARBER SHOP; equipped; fitness. Be your own boss. HA 7-3500.

BEAUTY SALON
Excellent location in Clayton; first-class clientele; real opportunity; owner retiring; value $18,000, price $13,000. Box W-409, P.-D.

BEAUTY SHOP with 5-room residence above. 4113 N. Euclid; low down payment, vacant.

CANFIELD-YOFFIE II, PA 1-8044

BEAUTY SHOP for 2 operators; first $1000 gets it. 6xxx Delmar; HA 8-0057.

BEAUTY SHOP, south, A1 location; 2 rooms, $500. PR 1-1305.

BOWLING Alleys, 4; A.B.C. approved; and all equipment in storage, $1200. TW 2-3498.

BOWLING ALLEY and bar; good south side location. MI 7-2309.

BREAD ROUTES (2); City and County. Nationally known products. FL 3-5146.

CAFE, 3.2 beer; best corner in town; rock-bottom price under $5000; reason for selling, other business. F. Hodge, Festus, Mo.

CAFE-FOUNTAIN, confectionery; $400 cash balance; terms; 1200 N. 7th.

CAFE, $125; daily; short hours; $4750, terms. Mardis, VO 3-1950.

Cafeteria—Industrial—
Midtown
5 days; 350 potential noonday meals, some breakfast, no evenings; utilities and equipment furnished on lease basis.
BOX T-362, POST-DISPATCH

CAMPBELL HOUSE dining room, bar, ballroom, lounge, seats 300; 2-bedroom home attached; can be offered, will sell or trade at once. High Ridge, VI 3-3791.

CLEANING plant, solvent, established 17 years, $1100 per week average; all retail; other interest reason for selling. Box 1-106, Post-Dispatch.

CLEANING BRANCH; west; Hoffman Press, retubed boiler; bargain; $500. PR 6-2127, Sunday or after 6 p.m.

CLEANING plant, Wellston; fully equipped, same location 30 years; $7500. FL 3-8378 or EV 3-9082.

CLEANING and laundry branch; owner-operator will net $450 per month. WO 1-8244.

CLEANING SHOP; pressing equipment, owner 7 years; $1500. 1709 Park.

CLEANING, altering, pressing; 20 years same location; must sell, make offer. FL 3-6118.

CLEANING BRANCH, with living quarters. PR 2-2131.

COCKTAIL LOUNGES, 6; 100% spots; bargains; terms, BSA, FO 7-6688.

COCKTAIL lounge; going business with good opportunity. 3457 Morganford rd., PR 6-8526.

CONFECTIONERY, south, selling due to death of husband. Doing good business. 1027 Park. CH 1-7870.

CONFECTIONERY with living quarters; wonderful colored area; sacrifice; owner ill. Call Mr. Clayton, FR 1-5631.

CONFECTIONERY, north; rent, $55, income $425; terms.
ROBERTS 2857 Union EV 2-4411

CONFECTIONERIES, 8 dandies; 1 to 5 rooms; good income; terms. VI 3-2658 or FL 2-9748.

CONFECTIONERY stock and fixtures; 3 rooms, bath, rear; reasonable terms. 1448 E. Prairie.

CONFECTIONERY, $850 WEEK; BOOK NO 3-2904.

CONFECTIONERY, established, corner; owner moving. EV 3-8400.

CONFECTIONERY, owner 24 years, 3 rooms furniture. PR 6-9844.

CREDIT clothing and furniture store, inventory $100,000; accounts receivable $45,000. TW 2-3389.

DELICATESSEN; south, established 18 years, good location. Closed Mondays. PR 6-8528.

DELICATESSEN, Kosher, Clayton's finest, good business. Box T-308, Post-Dispatch.

DRIVE-IN, COUNTY 100% SPOT, frozen custard; terms, BSA, FO 7-6688.

DRIVE-IN, ice cream, soft drinks, terms, Mardis, VO 3-1950.

DRUG STORE and package liquor; Illinois town of 9000; national chain agency, gross sales $111,000, accept training program. Car necessary, full or part-time. Miss Rosemary, FL 2-4283.

ELECTRIC CONTRACTING BUSINESS; well established, 5-man shop; wonderful opportunity; other interests. Box H-312, Post-Disp.

EMPLOYMENT service; good opportunity; small investment, reasonable. Box T-12, Post-Dispatch.

FLORISTS established 30 years; on main thoroughfare in large volume; young man could increase; take over immediately for June weddings, $10,000. Box C-167, P.-D.

FLORIST, south, leaving city; reasonable. FL 3-8838.

FOOD SHOP $2000 weekly, short hours, 5 days, Mardis, VO 3-1950.

FOUNDRY, brass and aluminum, for sale or will consider good molder as partner. CH 1-4355, Mr. Novack, CE 1-8750.

FRANCHISE available; new product; excellent opportunity for right man; small investment necessary. Write to or visit after 4 p.m. Room 1201 Arcade Bldg., 812 Olive st., St. Louis 1, Mo.

GAS STATION; for rent; modern concrete block building. 3653 Cass, PR 6-6336.

GRAVOIS; 320' frontage; confectionery, 5-room house; under $30,000.
ST 1-8438 Blanchard PR 2-2272

GRILL; small; reasonable; good location. 7 S. Newstead.

GROCERY STORE AND MEAT MARKET, 100 miles southwest St. Louis on Highway 66; no chain store competition, heavy tourist traffic; sales 1958, $122,000; net profit $7000. Will sell fixtures at depreciated cost, inventory at cost. Would finance part. Owner has other interest. Box J-71, P.-D.

GROCERY super market, Mom and Pop store; a good money-maker; only 2 months rent; netting approximately $200 week; living quarters. Reason for selling, other interest. Call EV 3-9918 or MI 7-0963 weekdays.

GROCERY and market; south central Missouri town of 1000; good payroll, good churches, school and hospital; ideal for meat man and wife; reason, retiring. Box J-135, Post-Dispatch.

GROCERY-MEAT market, East St. Louis, long established, good business, colored trade. Hours 8-6, priced right, must sell, owner has other interest. Call after 6 p.m. PA 5-7636.

GROCERY-MARKET; near Lambert Field; good business; owner retiring, will sell; after 6 p.m. FR 1-4096.

GROCERY, superette, modern, air-conditioned; established; in apartment neighborhood; over $1700 weekly; owner, FR 1-8468.

GROCERY-MEAT; will sacrifice; illness; make offer. EV 2-9403.

GROCERY, meats; good small business; self service. ST 1-0387.

GROCERY, Delicatessen; established. 1900 N. Sarah.

GROCERY-MEAT; sacrifice, illness, 1404 N. Grand. JE 5-7879.

GROCERY-Meat Market; south; very good business. FR 6-8338.

HARDWARE, complete centrally located, established 36 years; $6500 full price; illness. FR 6-1530, EV 3-7283.

HARDWARE, wholesale, clean stock, 700 accounts, more than bargain. Mardis, VO 3-1950.

HOSPITAL SITE, choice 22 acres. Overland bus line goes by. FR 6-4502; FR 2-5344

HOUSE, children's wear; University City must sell. PA 1-8368

KITCHEN for lease, fully equipt. Miracle Lounge, HA 7-9432, 10521 St. Charles Rock rd., St. Anns.

LAUNDRY, self-service and drop-off service, 24 Westinghouse washers, 3 extractors, 2 dryers, complete shirt finishing unit, flat work ironed; well established business in University City, crowded area. TA 1-8554.

LAUNDRY, commercial; profitable operation; equipment A1 condition; other interests. Box T-29, Post-D.

LAUNDRYETTE, 10 units, 1 or 2 can handle; small investment; low down payment. PR 2-7384.

LIQUOR store, good location, good trade; reasonable. MI 5-9705.

LOUNGE BAR, 3616 Enright; across new Vets hospital; $3000 JE 5-9573 after 4 p.m.

PACKAGE LIQUORS; southwest; established; nets $5842 for 1956; priced $8250, includes $4000 stock, fixtures and truck; terms.

COMMERCIAL MO 4-5643

PAINT-wallpaper; well established. 7311 Main, Collinsville, Ill.

PAPER ROUTE, 1200 daily, 1050 Sundays, $7000; will finance. VI 3-2658 or FL 2-9748.

PET SHOP; good opportunity; owner retiring. Box W-157, P.-D.

PIZZA drive-in; established business; good location. Box W-132, Post-Dispatch.

POOL TABLES placed on commission basis; area 150 miles. Write Mrs. Bryan, 2420 Gothland.

POOL ROOM, sell cheap or rent, fully equipped. JE 5-9851.

RESTAURANT and Service Station for sale or lease, Highway 50, west of St. Louis near Daniel Boone bridge in St. Louis county; restaurant counter, dining room and 5-room living quarters. Service Station, 2 lots, 2 pumps; large driveway. Box W-136, Post-Dispatch.

RESTAURANT, doing very good business, stainless steel equipment; owner has other interests, FR 1-7887; call 6 to 8 evenings.

RESTAURANT, operating in tavern; going business, cafeteria and dinners, good clientele. VO 3-2177 eves.

RESTAURANT, clean; going good; account illness, make offer. PR 3-0722, PR 3-5295.

RESTAURANT and confectionery, in Maplewood on Big Bend rd.; air-conditioned; parking lot; gross $50,000. Owner, MI 5-9335.

BUSINESS OPPORTUNITIES 94

RESTAURANT, ½ interest to man capable of operating, small amount cash required, excellent location, good future. Box T-19, P.-D.

RESTAURANT, Florissant, ill., top family operation; terms. Mardis, VO 3-1950 or FL 1-3826.

RESTAURANT, 2402 N. Grand; good location, business, FR 1-6683

RESTAURANT, air-conditioned, well established, FR 1-8523.

RESTAURANT, 2402 N. Grand; good location, business, FR 1-6683

RESTAURANT, air-conditioned; sacrifice, easy terms. WY 3-5683.

RESTAURANT, fully equipped. 5740 W. Florissant, EV 3-8836.

RESTAURANT; good business; equipped, St. Clair, Mo., 442 R.

ROOMING house, near Lindell, fire escape, license, $102; plus owners. 4167 Maryland OL 2-2351.

ROOMING house, $200 month income. 3106 S. 7th. L. Jones.

SERVICE STATIONS FOR LE

APARTMENTS—FURNISHED 112

WEST

HAMILTON, 1019: 4 rooms, decorated; $72; 3rd floor. PA 7-4035.

RODIAMONT, 1137A: 3-room efficiency, private bath; adults; all utilities; $17.50 week.

LARNER DIENER CE 1-2965

KINGSBURY, 57xx: 2 bedrooms; for girls or family; utilities. PA 5-2696. VO 3-8194.

KINGSBURY, 6024: 2 rooms; 1 or 2 adults; after 3 p.m. VO 3-4589.

MAPLE, 8008A: 2 rooms, private bath, hot water, gas heat; decorated. $45. 1929 R. Sullivan, 2 toilet. $27.50. 1506½ Monroe, 2 bath, newly decorated. $27.50. MA 1-7316.

1550 N. EIGHTEENTH—3 ROOMS Sixteenth and Mullanphy; 3 rooms. Also 1 furnished room. $6.50. PA 5-8250 WY 3-6588 WO 1-1599

SULLIVAN, 1813A: 3 bath; $45. 1811 18th; 3 bath; $50.

Wrigman, 722 Chestnut. GA 1-6627 Above flats have hot water

HEBERT, 1215A; 3 toilet; $37.50. 1928A Montgomery; 3 bath; $40. Wyhman, 722 Chestnut. GA 1-6627

MADISON, 1448A; 2 bath — $30 1411 Benton; 2 bath — $35 ALL HOT WATER MA 1-9575

Behton, 2226; 2 toilet; $12.50. ARMIN L. BAIN R. E. 722 Chestnut Realtors MA 1-3138

BENTON, 2835 (rear); 2 rooms, private bath, adults, $32.50.

BEREA, 3xxx: 2 and 3-room units with utilities. MA 1-9575.

1215 Chambers St.; 4 Rooms

Bath, $43. Open. HE 2-5685.

CLINTON, 1325; 3 rooms, toilet; $25 monthly. Silverblatt R. Co. CE 1-8884.

DODIER, 1407; 3 rooms, bath; new school; reasonable. CH 1-4586

FOURTEENTH, 3539 N.; 3 bath, hot water heater, decorate. $45. ARMIN L. BAIN REALTY 722 Chestnut Realtors MA 1-3138

GRAND, 1918A N.; 4 nice rooms, bath. $35. CH 1-8658.

HALLEY, 1706U; 3 rooms, newly decorated. $25.

HOWARD, 2234½A; 2236A; 3 rooms, toilet, $30 each. GA 1-2262

KLEIN, 3331; 2 rooms, bath, $15 week. GA 1-2262.

NINTH, 2708; 3 large rooms, bath. $40 per month. PA 5-8258.

ST. LOUIS, 2128A; 9 rooms, bath; furnace; garage; reasonable; open after 3 Sat., CH 1-5505.

TENTH, 2708; 3 cozy rooms, lavatory, gas range, floor coverings; couple; $35 month.

WARREN, 1824½A; 3 rooms, bath; $47.50. PA 5-8530.

UNFURNISHED 3 rooms, bath, 3rd floor; adults; $20. Call 1-9024

3 ROOMS, bath, furnace, will decorate, $45. EV 5-9876.

NORTHWEST

BURD, 2822; 2nd floor south; modern 3 rooms, bath; furnace; 1-2 children; $50. EV 5-3230.

HARRIS, 4541A: 5 rooms; gas heat; tile bath, kitchen, with cabinets; garage; $100; no children or pets. EV 5-2279. EV 2-2000.

HEBERT, 5503A; 4 rooms, bath. Call TU 6-0739.

LEXINGTON, 4203 W.; 3 rooms, bath, furnace. CO 1-9478.

WILSON, 5653; 3 rooms, toilet; heat, etc. $37.50. CH 1-8070.

5 ROOMS, hall room, automatic heat, hot water, aluminum storm sash, $55. GA 1-5623.

SOUTH

THIRD, 2430A S.; 3, toilet — $30 3511A S. Second; 3 bath — $45 1100A S. Ninth; 3, bath — $37.50 1717R S. 9th; 3, toilets — $27.50 707R S. Broadway; 3, bath $35 411 Trudeau; 2, bath — $30 1807 S. 14th; 3, bath — $45 2716A-R S. 7th; 3, bath — $35 2125A S. Broadway; 3, bath $35 1834 S. 8th; 3, toilet — $30 2214A S. 9th; 3, bath — $35 ALL HOT WATER MA 1-9575

CLAMORGAN, 3, bath, $45. 2840A Chippewa; 3, bath, $42.50. 1909A S. 8th; 3, bath, $40. 1714A S. 10th; 3, toilet, $35. 2317A S. 10th (R.); 3, toilet, $38. 2417A S. 9th; 3, toilet, $25. Above flats have hot water heater; will decorate.

ARMIN L. BAIN REALTY 722 Chestnut Realtors MA 1-3138

THIRD, 2300 S.: three rooms, toilet, $20.

200A Victor; 6 rooms, toilet, $35. 2412 S. 3rd; 3 rooms, toilet, $25. WYthaus RLTY. CH 1-2108

ALLEN, 805; 3, bath — $42.50 1735B S. 18th; 2, toilet — $22.50 2312 Menard; 2, toilet — $22.50 2304 S. 3rd; 3, toilet — $30.00 Wyhman 722 Chestnut GA 1-6627

ALBERTA, 2231A; 4 rooms, bath; 1 or 2 children. PR 6-3636.

BOTANICAL, 3965A; 7 rooms; bath; stoker. $70. GA 1-2262.

BROADWAY, 2534a & 4 large rooms; bath; heat; garage; utilities; adults, FL 3-3183.

BROADWAY, 1808A S., 2 rooms, toilet. $20. FR 6-5367.

CASTLEMAN, 4273; 5 rooms, unfurnished; adults. $50; 4-3800

DOLMAN, 1710A; 3 rooms, bath; $35 monthly. Silverblatt R. Co., CE 1-8884.

ELEVENTH, 1813a S.; rear building; 3 rooms, toilet. $20. EISENBERG RLTY. CH 1-7372.

GASCONADE, 3138; 4 rooms, modern, gas heat; adults; $85. Box W-137. Post-Dispatch.

GRAND, 4127A & 4 sunroom; partly furnished. $80. Apply 5:30.

GRAVOIS, 2683A: 3 rooms; newly decorated; $60. OPEN. LARNER-DIENER CE 1-2965

LAFAYETTE, 3237A; 5 rooms, $75. MA 1-2981.

LAMI, 1040A; 3 bath, $40. BENDER GHERTNER, MA 1-7516.

MICHIGAN, 8202; 3 rooms, bath, heat furnished; see Mrs. Evans, WYthaus RLTY. CH 1-2108

OREGON, 3748; 5 rooms, bath, hot water heater, $45.

OREGON, 2600A; 4 rooms, reasonable; elderly couple.

2906 SALENA—2 ROOMS

Toilet; $25. Open. HE 2-5685.

THIRD, 2302 S.; 3, toilet, $20. 3008 Victor; 3, toilet, $20. WEINHAUS RLTY. CH 1-2108

THIRD, 2215 S.; 3 nice rooms, toilet, $25. Eisenberg. CH 1-7372.

FLAT; 2nd floor, 4-5 rooms, gas heat; $75 month; TO 5-1300.

3 ROOMS; gas heat furnished; elderly couple; $75. VE 2-3785.

SOUTHWEST

CHIPPEWA, 68xx; 1st floor, 5 rooms, stove, refrigerator furnished; $100. PL 1-1261, 9 to 5 weekdays.

JAMIESON, 5322A; 4-room efficiency; gas heat; garage; adults.

MISSOURI, 4222; 5 rooms, newly decorated, new tile, new sink, modern; no children.

WEST

CLAYTON, 6345A; 3 and sunroom, bath, gas heat, after 2 p.m.

HAMILTON, 1319A; 4 and sunroom, garage. LUND, EV 5-6918.

LINDELL BLVD., 4338-38; for lease or sale, single flat; 7 rooms 1st floor, rooms 2nd floor, 2-room rathskeller; 2-car garage; large yard, good transportation; ½ block from Cathedral.

LEON E. YATKEMAN R. E. CO. 6267 Delmar PA 7-2076, WY 1-2276

SUBURBAN, 6042A; 3 rooms, bath; porch; $50. PA 7-7390.

WADE, 6423A; 3 rooms, $25; near schools, church.

FLATS FOR RENT—FURN. 114

4 NURSES OR GIRLS; $32.50 each; 6-room flat, newly decorated, nicely furnished. PA 6-0074.

LYNCH, 2315a; 2 nice rooms, toilet, good furniture, $40. Open.

FURNISHED or unfurnished; 3004 Magnolia; $85; adults. PR 6-5385.

MODERN 3 rooms, tile bath; gas heat; nice CO 1-6869.

2 FRONT ROOMS; good transportation; adults. PR 5-2844.

6 ROOMS, bath, good transportation, adults. PR 6-5573.

HOUSES FOR RENT—UNFURN. 115

NORTHWEST

Close to McDonnell
Close to Lincoln-Mercury
Buy your home NOW in

GLASGOW VILLAGE

THEOBALD, 1615; 7 rooms, duplex, for rent.

WOODSON RD., 3772; new 6-room duplex; near everything; 1½ baths, perimeter gas heat, garbage disposal; garage; $125. PA 5-0270.

WEST

WESTMINSTER, 41xx; 4-room cottage, automatic heat; $85. FR 1-1062.

HOUSES FOR RENT—FURN. 116

4-ROOM modern house furnished. 5246 Robin av. VO 3-0972.

SUBURBAN PROP.—UNFURN. 117

SOUTH

MODERN country home for rent; 20 miles south of St. Louis on Highway 21. Inquire at Standard Station at Ottoville.

City of Bellefontaine Neighbors

3-BEDROOM brick home; attic fan; dishwasher, disposal, carpeted, automatic washer plumbing, public and parochial schools walking distance. UN 8-4702.

CITY OF BERKELEY

5-ROOM cottage, furnished; near McDonnell; $125 month. JA 1-9336

BRENTWOOD

LOVELY 3-room apartment, wonderful for newlyweds, private bath and entrance, beautiful yard, barbecue pit, garage; all utilities; only $15 week. Box W-404, P.-D.

4-ROOM HOME, newly decorated; utility room, no garage. HU 1-3678 after 5:30.

BRIDGETON

6-ROOM, 1½ bath, basement, automatic heat; garage; 1 acre; references; $115 month. EV 1-4185.

CLAYTON

45 Brighton Way, 2nd S

2 bedrooms, $150. Consider child. GLADYS MANION . PA 1-4758

BRENTWOOD, 808 S., spacious 2-bedroom apartment, very modern; garage; adults; $115. FL 3-1111; after 5. FL 2-5151.

BUCKINGHAM, 7530; 2-bedroom apartment; 3rd floor; refrigerator, range, heat; garage furnished. JO 7-5200. HE 2-3574.

CROMWELL, 7512; 4 rooms, third floor; open; $115. PA 7-5800.

EAST SIDE

TWENTY-FOURTH, 2701 E.; nicely furnished two 3-room apartments, private bath and entrance to each; $13 and $15 week. TR 7-3056.

4-ROOM house; bath; $35 month. 154 Bruce st., Collinsville.

FENTON

NEW brick ranch home, 5 rooms; adults; $100, Davis 6-0067.

KIRKWOOD

DUPLEX; 5 rooms; Ideal for doctor's home and office; 1 block from Crestwood Shopping Center. YO 5-3746.

2-BEDROOM home; $100 month; references. Essex 6-4148.

LEMAY

LEMAY FERRY, 2331; 3 rooms, modern; GE stove and refrigerator; employed couple only; $60.

MANCHESTER

TWO rooms and bath, utilities furnished, $55. Lafayette 7-2012.

MAPLEWOOD

FLORA, 7631; 4-room, duplex; basement; garage; Bendix stove, refrigerator; $110. ST 1-3022.

LYNDOVER, 7212; 3rd W.; 4 rooms, with heat, hotwater. Available June 1. PR 6-5616.

NORMANDY

FOR LEASE, 5-room home, 5914 Sherlon, Normandy. JA 2-3451.

OLIVETTE

OLIVE STREET RD., 9344A; 3 unfurnished rooms, bath; adults.

OVERLAND

CHARLACK, 24xx; 5 rooms, $125; kitchen, dining furnished. 8-0983.

ATTRACTIVE 3-bedroom brick home; gas heat; $145. HA 9-1236

RICHMOND HEIGHTS

BROOKLINE TER., 7729; 5-room modern apartment, like new, 3 bedrooms, large living room, spacious and airy, good transportation, garage. ST 1-0286.

UNIVERSITY CITY

DELMAR, 8315; St. Louis's most desirable location; 2 bedrooms and den; must see to appreciate; open.

DOLANCO.

MI 7-0525 Rltrs. 6401 Manchester
See Dolan's Photo Rentals

DELMAR, 7631; 6-room duplex; decorated; open; $160. PA 7-5800

RAYMOND, 6727; arranged for 2 families; $120. HA 8-6400.

WESTGATE, 72xx; 3 bedrooms on 2nd floor; hot water, janitor service; $90 month. Call 1-9024

3 ROOMS, bath, furnace, will decorate, $45. EV 5-9876.

NORTHWEST

BURD, 2822; 2nd floor south; modern 3 rooms, bath; furnace; 1-2 children; $50. EV 5-3230.

HARRIS, 4541A: 5 rooms; gas heat; tile bath, kitchen, with cabinets; garage; $100; no children or pets. EV 5-2279. EV 2-2000.

HEBERT, 5503A; 4 rooms, bath. Call TU 6-0739.

LEXINGTON, 4203 W.; 3 rooms, bath, furnace. CO 1-9478.

WILSON, 5653; 3 rooms, toilet; heat, etc. $37.50. CH 1-8070.

5 ROOMS, hall room, automatic heat, hot water, aluminum storm sash, $55. GA 1-5623.

SOUTH

THIRD, 2430A S.; 3, toilet — $30 3511A S. Second; 3 bath — $45 1100A S. Ninth; 3, bath — $37.50 1717R S. 9th; 3, toilets — $27.50 707R S. Broadway; 3, bath $35 411 Trudeau; 2, bath — $30 1807 S. 14th; 3, bath — $45 2716A-R S. 7th; 3, bath — $35 2125A S. Broadway; 3, bath $35 1834 S. 8th; 3, toilet — $30 2214A S. 9th; 3, bath — $35 ALL HOT WATER MA 1-9575

CLAMORGAN, 3, bath, $45. 2840A Chippewa; 3, bath, $42.50. 1909A S. 8th; 3, bath, $40. 1714A S. 10th; 3, toilet, $35. 2317A S. 10th (R.); 3, toilet, $38. 2417A S. 9th; 3, toilet, $25. Above flats have hot water heater; will decorate.

ARMIN L. BAIN REALTY 722 Chestnut Realtors MA 1-3138

THIRD, 2300 S.: three rooms, toilet, $20.

200A Victor; 6 rooms, toilet, $35. 2412 S. 3rd; 3 rooms, toilet, $25. WYthaus RLTY. CH 1-2108

ALLEN, 805; 3, bath — $42.50 1735B S. 18th; 2, toilet — $22.50 2312 Menard; 2, toilet — $22.50 2304 S. 3rd; 3, toilet — $30.00 Wyhman 722 Chestnut GA 1-6627

ALBERTA, 2231A; 4 rooms, bath; 1 or 2 children. PR 6-3636.

BOTANICAL, 3965A; 7 rooms; bath; stoker. $70. GA 1-2262.

BROADWAY, 2534a & 4 large rooms; bath; heat; garage; utilities; adults, FL 3-3183.

BROADWAY, 1808A S., 2 rooms, toilet. $20. FR 6-5367.

CASTLEMAN, 4273; 5 rooms, unfurnished; adults. $50; 4-3800

DOLMAN, 1710A; 3 rooms, bath; $35 monthly. Silverblatt R. Co., CE 1-8884.

ELEVENTH, 1813a S.; rear building; 3 rooms, toilet. $20. EISENBERG RLTY. CH 1-7372.

GASCONADE, 3138; 4 rooms, modern, gas heat; adults; $85. Box W-137. Post-Dispatch.

GRAND, 4127A & 4 sunroom; partly furnished. $80. Apply 5:30.

GRAVOIS, 2683A: 3 rooms; newly decorated; $60. OPEN. LARNER-DIENER CE 1-2965

LAFAYETTE, 3237A; 5 rooms, $75. MA 1-2981.

LAMI, 1040A; 3 bath, $40. BENDER GHERTNER, MA 1-7516.

MICHIGAN, 8202; 3 rooms, bath, heat furnished; see Mrs. Evans, WYthaus RLTY. CH 1-2108

OREGON, 3748; 5 rooms, bath, hot water heater, $45.

OREGON, 2600A; 4 rooms, reasonable; elderly couple.

2906 SALENA—2 ROOMS

Toilet; $25. Open. HE 2-5685.

THIRD, 2302 S.; 3, toilet, $20. 3008 Victor; 3, toilet, $20. WEINHAUS RLTY. CH 1-2108

THIRD, 2215 S.; 3 nice rooms, toilet, $25. Eisenberg. CH 1-7372.

FLAT; 2nd floor, 4-5 rooms, gas heat; $75 month; TO 5-1300.

3 ROOMS; gas heat furnished; elderly couple; $75. VE 2-3785.

SOUTHWEST

CHIPPEWA, 68xx; 1st floor, 5 rooms, stove, refrigerator furnished; $100. PL 1-1261, 9 to 5 weekdays.

JAMIESON, 5322A; 4-room efficiency; gas heat; garage; adults.

MISSOURI, 4222; 5 rooms, newly decorated, new tile, new sink, modern; no children.

WEST

CLAYTON, 6345A; 3 and sunroom, bath, gas heat, after 2 p.m.

HAMILTON, 1319A; 4 and sunroom, garage. LUND, EV 5-6918.

LINDELL BLVD., 4338-38; for lease or sale, single flat; 7 rooms 1st floor, rooms 2nd floor, 2-room rathskeller; 2-car garage; large yard, good transportation; ½ block from Cathedral.

LEON E. YATKEMAN R. E. CO. 6267 Delmar PA 7-2076, WY 1-2276

SUBURBAN, 6042A; 3 rooms, bath; porch; $50. PA 7-7390.

WADE, 6423A; 3 rooms, $25; near schools, church.

FLATS FOR RENT—FURN. 114

4 NURSES OR GIRLS; $32.50 each; 6-room flat, newly decorated, nicely furnished. PA 6-0074.

LYNCH, 2315a; 2 nice rooms, toilet, good furniture, $40. Open.

FURNISHED or unfurnished; 3004 Magnolia; $85; adults. PR 6-5385.

MODERN 3 rooms, tile bath; gas heat; nice CO 1-6869.

2 FRONT ROOMS; good transportation; adults. PR 5-2844.

6 ROOMS, bath, good transportation, adults. PR 6-5573.

BUSINESS AND INDUSTRIAL PROPERTY FOR RENT 120

CENTRAL

WASHINGTON, 1233; LOFT SPACE, 3500 SQ. FT.; SECOND FLOOR; EXCELLENT SHIPPING FACILITIES; HEAT FURNISHED. CH 1-2252

STORAGE space 1007 Olive, 1850 sq. ft., $100 month. MA 1-5769.

25,000 SQ. FT.; gas heat; elevator, sprinkler. HU 1-2600.

NORTH

NATURAL BRIDGE, 4243 W.; active corner location; large store, basement, $90. FR 1-7100.

NATURAL BRIDGE, 4241 W.; store, with living quarters, $65. FR 1-7100.

FILLING STATION and 2-car garage; 4 rooms and 2nd floor also available; 2700 North Market. PA 5-5255 RAISHER PA 5-4709

NORTHWEST

JENNINGS HOT SPOT

5747-49 Helen; beautiful 3500 sq. ft. store building now available.

FLORISSANT, 4243 N.; corner, living quarters, near school; MEPPEN REALTY CO., CE 1-1691

FLORISSANT, 6723 W.; at Helen; modern store; parking. EV 3-2308

MINERVA, 5993; prominent corner store; nice size; $60 month. JEFFREY RLTY. JE 5-1691

TAYLOR, 2701 N.; store, 24x48; corner location. JE 5-3786, or EV 1-4482 weekdays.

SOUTH

NEW STORE, 4200 SQ. FT.

For lease; or 2 stores, 2100 sq. ft. each with large parking lot; suitable for any business; reasonable; Telegraph and Kingston. TW 2-0737.

BROADWAY, 7712 S.; large store; 4700 sq. ft. elevator; 2 floors; full basement; vacant. LISTER REALTOR HU 1-5800

BROADWAY, 7423 S.; 25x75, suitable many businesses. FL 2-1400.

CHEROKEE AND WISCONSIN Corner store, plus 2 rooms; cheap rent. CH 1-9151. PA 1-0022.

CHEROKEE, 2308; store, suitable for launderette, etc.; living quarters, PA 5-4702.

3943 GRAVOIS

850 sq. ft.; suitable for store, office or distributing point; real nice Coca-Cola vacuuming May 1. JOSEPH REALTY MU 1-8518

MORGANFORD, 3708; office or small business; good location. FL 1-1903.

PARK AND DOLMAN, southwest corner; large store and rooms; $65. GA 1-6627.

PARK, 2656, fine corner store, ready-to-wear, etc. PA 1-7143.

OVER 1400 SQ. FT., modern offices or display rooms, or use as sheet metal, plumbing, etc.; large attached garage, central location, easy parking, rent, lease or sell reasonable. 1470 Shaw.

CARMICHAEL, FL 2-8315

LARGE STORE; banquet hall; 3-room apartment; large parking area. 10627 Teason Ferry.

SOUTHWEST

FINKMAN, 5463 at Macklind; 24x54, newly decorated. HU 1-4045

GRAVOIS, 6225; excellent business location, modern apartment upstairs. TW 2-2251.

SOUTHWEST, 4946-48; 2 adjoining stores; rent single or double; busy location, near Southwest Bank. TA 1-0919

SOUTHWEST, 7100; 18x40, full basement, low rent. CH 1-2992.

WEST

71xx MANCHESTER

Lots of traffic; suitable for any retail operation; will alter to suit. ST 1-3576.

Doctors, Dentists, Real Estate. Suites 6 and 7, 7311a Delmar, at Hanley. Roomy offices; reasonable rentals; all facilities. PA 5-6614 or PA 1-1578.

CLAYTON RD., 8826; new; stores; offices; air-conditioned; 100-car parking. Waymeyer, WY 3-1220.

DELMAR, 8866½; small store about 400 sq. ft. Heat and hot water furnished $60. key at 8862½. Call JE 3-2838.

DUERBECK REALTORS

EASTON, 5710; A1 location for any business; heat furnished, only $50. CH 1-7372.

EUCLID at Laclede; busy intersection; choice store room. R. F. Anderson Co., PA 1-0121

MAPLE, 6062; at Hodiamont; store with heat. FR 1-5460.

UNION, 2859 (at St. Louis); store; $55 month. PA 5-5255.

1300 SQ. FT. for light manufacturing, garage or machine shop; MONTY MANNING REALTOR office space. Box T-30. Post-Dispatch.

INDUSTRIAL Acreage; Kingsland and Easton ave. PA 7-3025.

ROOM for offices or studios. Euclid and Masonic. FO 7-0920.

SUBURBAN

HATHAWAY MEADOWS SHOPPING CENTER

Air-conditioned store, 21½x70, approximately 1500 sq. ft.; adjoining supermarket; 1 block east of Lambert Airport; members at Monarch; excellent location.

VORHOF-DUENKE VO 3-3200

18-ACRE industrial site; ideally located, near Manchester and Manley Rds. Will build for lease to suit tenant.

HANLEY REALTY CO. ST 1-9768

GANNON, 7634; store or office; parking. MA 1-7390, PA 1-7493.

HOOD 29 (Webster) 3000 sq. ft. garage, parking. WO 1-8266.

WYDOWN-HANLEY; fine large store, any business. JE 3-8572.

OFFICE SPACE 121

AVAILABLE NOW AIR CONDITIONED

650 SQ. FT.; 1080 SQ. FT. Low rate; all services, including janitor; 2725 Clifton, at 6200 Southwest. VI 3-3942. ST 1-9860.

WHY PAY MORE?

7603 FORSYTH (Clayton)

Desk space furnished, $25 month; phone answering; stenographer service available; air conditioned; parking; also 1- to 4-room private offices. FO 1-4854, FR 1-1931.

NEW MODERN OFFICES LINDELL

2, 4, and 5-room suites; air-conditioned; parking; janitor.

KRUEGER PA 7-7453

DELMAR, 7175; office completely furnished; air-conditioned, redecorated; 3 rooms and lavatory. Approximately $150 per month. Call PA 1-0963.

GRAND-GRAVOIS

Choice Offices; Rent $40
WEISELS CO. CH 1-4800

FORSYTH, 7321; 3 rooms, $125. Room 207-8-9. PA 7-5800.

SEVENTH, 118 N.; rooms, suites. $35 up. RAMP. MA 1-4221.

UNIVERSITY CITY, 8058B Olive St. Rd. professional office space, established shopping center. VO 3-6790.

MODERN 2 rooms; most desirable location downtown; utilities furnished. $50 per month lease required. Apply Buder Building, 7th and Market, Suite 214; or call GA 1-3883.

DERBY Lane with stenographic service; parking on private lot. Lohr Office Service, 1110 S. Brentwood. PA 5-4850.

DREW PLACE, 4115 month; 5211 Lotus. EV 3-9561 between 9-11 a.m.

SPACE, 20x75, 2 private offices; utilities, air conditioning furnished; $200. Clippens, HU 1-2585.

CLAYTON; small office; private bath; $50. PA 1-1322, JE 1-5532

LOUDERMAN Bldg., choice space available, 317 N. 11th MA 1-0052.

1- 2- OR 3-ROOM; McNulty Bldg., 8004 St. Charles rd., HA 7-3500.

GARAGES FOR RENT 122

GARAGE for storage, $10 month. PR 1-9881.

RUSSELL, 3848; nice 2-car brick garage; bargain. PA 1-4353.

HALLS 123

HALLS for all occasions; weddings, specialties. HA 9-0021.

WANTED TO RENT 125

RENTALS WANTED

We are constantly looking for 2 and 3-bedroom houses for our personnel moving into this area. These should be located in the county between St. Charles rd. on the north and Gravois on the south. If you have such unfurnished houses and would like to rent to highly recommended people, please call Mr. Sargent, MA 1-8900.

DO YOU WANT

a responsible, considerate tenant for your nice 3 or 4-bedroom home or apartment who is an executive with local concern for 23 years? Prefer Clayton, Kirkwood, Webster or Glendale. Will pay upwards of $150. Call after 5:30, HI 5-8180.

ADULTS, 4-5 rooms 1st floor, automatic heat, garage, south, southwest. FL 3-0768.

ADULTS (2), employed; 3-4 unfurnished in Spewing Highlighway area; references. PL 2-4196.

ADULTS (2); 3-room unfurnished flat; north; to $75. GA 1-2702.

ADULTS 4; unfurnished; 5-6, to $65. EV 5-4529 after 5.

COLORED, 4-5 room house, good condition. EV 5-4445.

COUPLE and baby need 3- or 4-room apartment, south or Kirkwood; stove and refrigerator or just refrigerator and utilities furnished; excellent references. PL 2-1130.

COUPLE, employed; 4-5 rooms unfurnished house; south or southwest; to $80; fun. or eves. WO 2-4489.

COUPLE; 3-room furnished cottage; south. CE 1-0783 p.m.

COUPLE, expecting baby, need 3-4 rooms, unfurnished; west or southwest. ST 1-7262.

COUPLE, 4 children; 5-room house; fenced yard; prefer northwest; reliable. Lester, CO 1-9850.

COUPLE; young, unfurnished; Shaw's Garden Area. PR 2-3307.

COUPLE, 2 children; 4 rooms unfurnished, south. PR 2-3314.

COUPLE, getting married; 3 unfurnished; northwest. EV 2-4061.

COUPLE, 1 child; flat unfurnished; near St. Louis. PR 2-2292.

COUPLE only; apartment or duplex; west; to $115. WO 1-2312.

DOCTOR, family desire 3 or 4-bedroom house; prefer Webster area; please write Box W-23, P.-D.

WANTED TO RENT 125

EXECUTIVE, with Baker's Shoe Store; 5-6 rooms unfurnished; prefer south, southwest, Mr. Musshar, JO 7-5082.

FAMILY of 5; need 5-6 unfurnished, 1st floor, prefer south or suburban; to $80; will decorate; references. PR 5-4238.

FAMILY, girl 10 months; 4 rooms, unfurnished house or flat; south or Affton. PL 2-4166.

FOUR or more unfurnished, house or flat; north; 2 small children and dog. After 11. EV 5-2926.

HOUSE, 4-5 unfurnished; couple, 3 children; reference. FR 1-8398.

LADY, employed, daughter; west, unfurnished with heat; good references. JE 5-4867; WY 1-4045.

LADY, 3 unfurnished; prefer south, by July 1. ST 1-3654.

LOCAL plant executive wants furnished 2 or 3-bedroom house or apartment by June 15. FR 1-8509

MIDDLE-AGED working couple; want 4-room house, downstairs flat or apartment by Sept. PR 2-7299.

RADIO announcer wants furnished 3-bedroom home in suburban area, west or southwest of city. Phone TW 2-3322.

RESPONSIBLE couple, 2 small girls, 4 rooms, to $75. PA 7-1914.

YOUNG M.D., employed; wife, 2-4 rooms, private bath; near Jewish Hospital. VO 1-5694.

2-BEDROOM flat or apartment, 1st floor, near St. Gabriel's church, for mother and employed daughter. PL 2-3638 after 5 p.m.

2- OR 3-BEDROOM house, family of 4; by July 1st; south, southwest. HU 1-2998.

3-ROOM unfurnished house, by June 1; adults; Jennings vicinity; to $85. EV 5-3063.

4 ROOMS; to $90; young doctor, wife; near Barnes. PO 1-8299.

3 ADULTS want 5 rooms; gas heat; north, northwest. CO 1-3921

BUSINESS PROPERTY WTD. 124

WAREHOUSE space wanted to lease; long term; on track; 30,000 to 50,000 sq. ft.; must be subject to automation; fewer floors the better; west-central location preferred; occupancy June 1, 1958. CH 1-5342.

APPROXIMATELY 20,000 sq. ft. 1-story building, within 50-mile radius of St. Louis; must be suitable for light manufacturing. Box H-10. Post-Dispatch.

8 TO 10,000 SQ. FT. building for light manufacturer; south or southwest. Also lot.

WILLIAM HAYDEN, IND. MGR. RELIANCE HU 1-2554

RESORTS FOR RENT 127

CLUB house; Mill Hill rd., 5 miles from St. Clair. Dave Bethel.

RESORTS WANTED 128

WANTED shack on river for week end fishing; must be reasonable. WO 1-0875 or WO 2-6055.

RESORTS FOR SALE 129

NO DOWN PAYMENT

Credit good on lake lots; small monthly payments. Permanent homesites; Knox Lake, Foley Mo., FL 5-5200, TW 8-2424, Kimberly, Missouri.

NO DOWN PAYMENT

LOG cabin on river; 30 ft. living room, fireplace, electric, good water, furnished; about acre, trees, quiet secluded spot, ideal retirement or summer home now. Terms only. Write Box T-78, Post-Dispatch.

CHOICE LOTS, clubhouses, lake privilege; Highway 30 to House Springs, 2½ miles on W Highway to Girrard 1 mile up. See Saturday, Sunday, 12 to 6.

NEW 580 sq. ft. ranch lake cottage; water, toilet, wired; complete with lot $2995. Paul Bay, phone Ware, 21556; take 21 to 5 miles past Hillsboro, right on Y to Ware, 3 miles to Lake Ware, signs.

YOU must see this bargain; lovely location on Illinois River 2 miles west of Grafton Ill.; furnished; year round cottage, hunting, fishing, boating, Club Bouquet, EV 7-2801.

MODERN log cabin, bath house, garage, near Bonne Terre; 5 acres, 40 miles out; year around or week end living. PA 7-9960.

CLUBHOUSE; near Robertsville; 3 rooms, bath, electricity; $2000. EV 1-0971.

LAKE OF OZARKS, lake front sites; terms. Wilmore, FL 2-8100

TIMES BEACH; $1100; 4 lots. MI 5-4765.

REAL ESTATE SALES

DEEDS OF TRUST FOR SALE 140

ESTATE

Gilt-edge first mortgages (3 to 5 years). St. Louis properties from $3000 to $8000; estate liquidators, 3% discount bearing 6% interest.

WITTELS INVESTMENT CO.

709 PINE CH 1-2269

WELL SECURED

6% first deed of trust any amount; papers ready; no charge for collection of notes or servicing loans. REAL ESTATE LOAN & INV. CO. 3719 Jennings rd. EV 1-3050

1st Ds. 5-7%; 2nd Ds. 6-8% to 50% Eist.; 20% on land inv. GET ON OUR List.

HOCOTT CO. HA 8-8080

BIG DISCOUNT

Call for our list of first and second deeds of trust; all amounts.

SANDER PA 5-7450 WY 1-0848

FIRST deeds of trust from $5100 to $10,000; 6% per cent, interest, semi-annual payoff, balance 3 years. City and County.

DOUGHERTY RLTRS. FO 7-5234

CHOICE first deeds of trust. See our list; $500, $1000, $1500, $1750, $2000, $2500, $3000, $4000, $5000 and $7500 upward to $20,000; 5% and 6%. No charge for collection of notes or servicing loans. Loan agents for 30 years. DAEMEIER, 706 Chestnut CH 1-9116.

LOANS on St. Louis real estate, 5 to 7%. Property twice the value of the loan. Papers with title and insurance ready.

HAUSCHULTE CH 1-6516

64 Years of Real Estate.

NEW HOMES—6% INTEREST FRANK FRIMEL Rltr. HU 1-2600

SECURE First, $3500, $5000, 6% Weaver PR 6-4502 WO 2-2534

DEEDS OF TRUST WANTED 141

I Buy 2nd or 1st Deeds

BEST RATES

Herman, FA 7-6278 or PA 8-7252

A FAIR PRICE

For Your Second Deed. Call: THOMAS FINLEY, EV 2-6525

MAKE 1st Deeds of Trust, 5% to 6%; money available NOW. H. GRABHAM CO., CE 1-6572

BUY or make 2nd deeds; quick action. PA 7-2009.

LOANS ON REAL ESTATE 142

MONEY TO LEND

$ $ $ $ $ $

Let me make you a second deed of trust; low interest rates; immediate service; county or city property. Mr. Lee, PA 1-8044 or VO 3-3055

REAL ESTATE LOANS

LOWEST INTEREST RATES

On 1st, 2nd and 3rd deeds; we come to your home.

HOME FINANCE FR 1-8038

HAVING TROUBLE GETTING A REAL ESTATE LOAN?

For 1st or 2d Deeds of Trust call

HENRY H. HAFFNER

8629 Delmar Realtors PA 1-2996

PRIVATE MONEY

For first and second deeds of trust; cheapest rates. THOMAS FINLEY, EV 2-6525. Evenings, FL 2-8900.

SEE US — BRINKOP — MONEY

Any amount; low rates; pay-off privileges; quick action; also building loans.

BRINKOP R. E. CO. 3621 S. Grand PR 2-3040

SEE CE FIRST.

Mortgage loans, all types; quick action; good terms.

CLAY CHURCH & COLEMAN PA 1-1922 8007 MARYLAND

AVAILABLE $$ FOR 2nd DEEDS

Roos-Esslinger & Co.

705 CHESTNUT MA 1-2967

DO YOU HAVE a problem placing your first deed of trust? Specialist on difficult cases. Agent Box W-110, Post-Dispatch.

MONEY TO LOAN: $2500 to $7500 on first deeds; current rates. THOMPSON RLTY. PA 7-0141

AMPLE Funds; first and second, best rates, long or short terms. MANDEL HARPER, FV 1-1260

FIRST and second loans. Giles Realtor, VO 7-5575. PA 1-7339.

G.I., FHA, conventional loans. SPECKING CO. VO 3-5400

FOR ALL REAL ESTATE LOANS Frank H. Brown R.E. ST 1-0100

MONEY WANTED 143

SAVE $500

CURRENT DIVIDENDS

3½%

INSURED UP TO $10,000
SAVE BY MAIL

NORTHWESTERN

Savings & Loan Association
5508 Natural Bridge EV 2-5336
St. Louis 20, Mo.

$25,000

Private party owns new commercial property with 15-year lease at $250 per month net; National tenant. Will assign lease to repay loan at 6%; in addition, will give 1st deed of trust. Box T-177, Post-Dispatch.

CHOICE 1st deed, 6%, St. Louis county, $4000 cash, 3 years; $5000 5 years, Kirkwood; $8000 Webster; $12,000, Jefferson county; $11,000 2nd, high discount; and more. MI 7-2555 CARTER MI 7-2888

REAL ESTATE SERVICE 144

Will List or Make Cash Offer
Jos. C. Rangel PR 2-9543

To locate buy or sell, call LACEY WO 2-7817 FA 3-1204

WILL BUY your property; pay cash. Peter J. Weber, RU 1-5100.

OWNER OR BUYER, call H. A. O'Rourke, 5471 Gravois, HU 1-4310

SUBURBAN PROP. FOR SALE 145

3 HOUSES; about 3 acres; 66 Highway, 3 miles west of Pacific; good income, $16,000; owner, L. Stewart, Pilgrim 2-4650.

BRAND-NEW 2- 3- and 4-BEDROOM brick homes in choice southwest location at reasonable prices ranging from $18,250 to $22,950. Boegeman Rlty. Co. ST 1-3558

2 NEW homes in still Park Acres; close in; large lots. NAHLIK, ES 5-3711, FL 1-5085

CASH FOR YOUR PROPERTY WILSON CO. HA 7-6300

NORTH

ALL-BRICK SUBDIVISION

175-ft. front lots; 3 bedrooms; 1½ baths; full basements, breezeways, attached garages or carports, electric built-in kitchens, plaster walls, fireplaces; 1½ miles north of Highway 66 on New Halls Ferry rd to sign. Open Sunday.

ED SHAUGHNESSY

HA 7-3750 Weekdays 9-9. Sun. 9-6

SPANISH LAKE

5-room ranch; breezeway; 2-years-old; modern kitchen; finished paneled basements

FOR SALE OR TRADE

$1000 DOWN—TRY G.I.
5951 Julian; 6-room brick residence, gas heat, full basement, large yard. See it today.

$750 DOWN—TRY G.I.
5901 Cote Brilliante; 9 rooms; excellent condition; stoker; corner lot. Mr. Kutten WY 3-5781

NOTHING DOWN
3020 Semple; 5-room brick bungalow; just decorated; full basement; low monthly payments. VACANT

G.I. Approved
$1150 Down
5871 Hamilton Ter.; newly decorated 7-room residence; 1-car garage; hardwood floors; gas heat. VACANT

$1200 Down—Try FHA
5889 Wabada; 5-room brick; gas heat, excellent condition; garage; payments like rent.

$1500 Down—
G.I. or FHA
4865 San Francisco; modern 2-bedroom brick bungalow; tile kitchen and bath; automatic heat; excellent condition.

NOTHING DOWN
8603 Agnes dr.; brand new; 2 bedrooms; full basement; gas heat; tile kitchen and bath; hardwood floors; payments like rent. See this today.

$1500 Down—Try G.I.
3922 Highland; 5-5 brick 2-family; 2 gas furnaces; excellent condition; liberal terms.

$950 DOWN
1241 Blackstone; 9-room brick residence; new oil furnace; tile bath; excellent condition; immediate possession; large yard.

$950 DOWN
5825 Romaine; 5-room brick bungalow; excellent condition; low monthly payments.

$950 Down—Try FHA
1460 Rowan; 6-room brick; gas heat; excellent condition. Payments like rent; full basement.

KANEFIELD-YOFFIE PA. 1-8044 (*)

HOUSES FOR SALE 146

SOUTHWEST

$375
FIRST BUYER GETS IT
Wreck it for building material
DECKER, THE WRECKER
VI 3-1500 FO 1-4805

3-BEDROOM RANCH
Very large living room, fireplace; lovely kitchen; double closets; $20,950.
TERPEN WO 2-5384

RANCHCRAFT, 6837; by owner; story and a half brick bungalow, 3 rooms up, 5 down, 1½ baths, basement rumpus room, dishwasher, awnings, aluminum storm sash. Gas heat. Appointment. FL 2-0528

CHILDRESS, 5446; ultra modern 6-room ranch type, 3 bedrooms, 2 baths; 2-car; possession. RUMER, FL 2-4025.

TRIANTIAN, 7505 (off Morganford); modern 5-room brick, attached garage, 3 years old, screened porch, fenced yard, nicely shrubbed; near schools and city bus.
YO 6-4519 SHERRELL YO 5-6290

SCANLAN, 6924; 6-room brick, sunroom, 1½ baths, automatic heat, 2-car garage. See today.
WALTER W. SNIDER MI 7-4100

RANCH HOUSE; beautiful 5 large room brick, 2-car attached garage, radio controlled door, central air-conditioned; all wall-to-wall carpeted; 3 years old on 75-ft. lot. MI 5-7118 after 5.

5-ROOM, 1 floor; 2-car garage; gas heat etc. $9850.
GEROS REALTORS HU 1-4964

WEST

LOOK! DON'T MISS THIS!
4379 Westminster; newly decorated; automatic heat; hardwood floors; immediate possession; terms can be arranged.
WITTELS INVESTMENT CO.
CH 1-2268 TO 8-7222 EV 2-4207

CO-OPERATIVE apartment; Lindell-Kingshighway district; 9 rooms, 2 baths. Box W-140, Post-Dis.

FLATS, APTS. FOR SALE 147

NORTH

ST. LOUIS, 1942; 4- 5-room brick; hardwood floors; automatic water heater. EV 2-6811.
LOUIS J. SCHMOELLER

NORTHWEST

NOTHING DOWN
5554 Terry; 7-room brick, 2 baths, 2 kitchens; income; easy payments; immediate possession.
KANEFIELD-YOFFIE PA 1-8044

4-FAMILY 5-4
53xx Theadosia; dandy brick double; priced to sell.
NORTH SIDE REALTY
EV 3-0600 EV 1-3406

SOUTH

VACANCY—OPEN 2-5
2906 Louisiana; 4-4 single, large rooms, hardwood floors, gas heat, cabinet sinks, good basement and tuckpointing, painted walls, 2-car brick garage; low price.
Horne-Craig, Inc. PA 7-8430

$1250 DOWN
4555 S. COMPTON
4-5 brick single flat, newly decorated; immediate possession. Eves. WY 3-3714.
STEINBAUM REALTY. CH 1-1747

$7000
2866 MISSOURI
4-5 brick single; automatic heat; income $85 month, plus owners' try $1000 down; quick possession.
RESULTS, INC. FT 1-1394

HANDY MAN'S DREAM
NO MONEY DOWN
814 Ann; 3-3 brick flat; assume loan; low payments.
MITCHELL PA 1-3398

BRICK SINGLE
3635 California; 5 rooms, modern bath, each unit, modern kitchen, gas heat, $9,500.
L. K. WOOD REALTY. FR 3-1922

$1500 Down; Terrific Buy
3242 S. Jefferson; 4-5 room brick; FR 3-9900 or CO 1-7600.

TRY YOUR DOWN PAYMENT
3-3 single, modern; $9500.
542 W. POEPPING
HORN REALTORS PL 2-0946

4 AND 4 single; good neighborhood
TRY $1000 DOWN
Under $13,000. SMITH, FL 1-2800

BLAINE, 4138; offer wanted, 3-3 single flat; new oil furnace; VACANT; financing $10,850; EZ terms.
B.L.B. REALTORS FL 2-6470
5210 Chippewa After 5 FL 1-1202

BOTANICAL, 40xx; 4-5, sunroom, gas heat, 2 garages, rent $220 month; try under $15,000. FL 1-4629.
GROEBL-SENNIGER FL 3-3909

4032 Folsom—Possession
Brick 2-family, 3-4 rooms, 2 baths, home and income. Price $7950.
HERMAN GLICK REALTY CO.
724 Chestnut CH 1-1283

LA SALLE, 903 and 916; 5-6 flat; vacant; home and income; small down payment, FO 1-6755.

MERAMEC, 2806; clean single 4-4, tile floor bath, hardwood floors, furnaces, glazed-in rear porch, 2nd floor vacant; try $3000 down.
Alexander, L. 2-2171, VI 3-4502

REILLY, 8425; clean 2-family brick, 3-3 rooms. Open all day. Owner will show, $6500.
LEMAY REALTY HU 1-7100

WILMINGTON, 3625; near Grand-Holly Hills; beautiful 5-5 single. By owner.

SINGLE 5-5; real clean flat; vacant; all newly decorated; $800 south; near 3 bus lines; after 5. PR 1-2696.

CLEAN 3-3 single; try $600 down; $100 per month income.
WEAVER, PA 6-4502, PR 6-1874

WILL BUY your property for cash.
ZIDEN FL 2-6166 FL 3-6999

OFF GRAND, 4-family, oil heat; rent $2880. Agent. WY 2-9478.

SOUTHWEST

TYLER, 5014; 4-4 brick duplex, like new, priced to sell. Associated Rlty. FL 1-5200.

JAMIESON, 60xx; ranch duplex, 5-6, Bender Realtors, FR 1-8200

MARDEL, 4598-98; 5-room efficiency; 4-family on corner lot; real heavy location. See this real buy today!
B.L.B. REALTORS FL 2-6470
5210 Chippewa After 5, FL 2-2193

WEST

McPHERSON, 4200; clean 3-4 double, $400 month income, want offer.
PR 1-4139 Brine MO 4-0635

LOTS FOR SALE—VACANT 148

LOT, 50' or 75' on Airline near Mueller. VO 1-2100.

NORTHWEST

LOT, 50x186; sacrifice, owner, EV 1-6083, GE 6-2018.

SOUTH

½-ACRE lots; near Lemay Ferry and Lindbergh; $3250 and up.
GOEKE & CO. FL 3-7117

SOUTHWEST

LANEDOWNE, 67xx; 35x125; near school and transportation; $4950. FL 2-5539, FL 5-8405

CHOICE 2 acre; southwest county
Humpert & Konradi, MO 4-9050

WEST

ST. KEVIN ESTATES
3372 Acts rd.; restricted subdivision of large lots for level or split-level plans; churches, schools and business section close; sewers, concrete streets, gas; 16 lots sold. See today; better hurry. Open daily 11 to dark.
MI 7-1451 SCHRADER ST 1-3421

O'CONNELL, 1801; Overland, lot 80x185, $2000. WY 3-3500.

SUBURBAN

LOT CLOSE OUT
Three ¼-acre lots, adjoining Our Lady of the Providence school; $12,250; individual $4,250 each.

TWO 1-ACRE LOTS; HOPP RD. NEAR CLAYTON AND ST. CLEMENT'S; SEWERS; $6000 EACH.
HOME RLTY YO 5-0755

MARINE GARDENS
Lot No. 25, 3-Acre Tract
Take Dorset rd. at Lindbergh 4 miles to Marine lane, turn left to 2nd lot on left; 200-ft. frontage; depth 726 ft.; $4450.
Contact J. W. Fyfe
HARDESTY DEV., INC.
PA 1-8924 Eves. LA 7-2260

JEFFERSON County, come over to save. $700 up. 10% down, 10% discount for cash. FL 2-3050.

REAL ESTATE AVAILABLE FOR COLORED 151

$875 DOWN
6154 Suburban; 6 rooms, bath, stoker heat; $7950 full price, easy monthly payments.
JERRY GOLDMAN
PA 1-2222 VO 3-1111 (*)

$950 DOWN
524 Pendleton; 9 rooms bath, stoker heat; $9950 full price, easy monthly payments.
JERRY GOLDMAN
PA 1-2222 VO 3-1111 (*)

$395 DOWN
920 S. Sarah; 2-family brick; 3 rooms each; 2 full baths; will decorate.
MI 5-5859 Harris MA 1-3868 (*)

OPEN TODAY
4630 Ashland; excellent neighborhood 5-5 flat; enclosed brick sun porch, hardwood floors, garage; one flat vacant; consider trade.
T. H. MAYBERRY & CO. FO 7-5715 (*)

2-2 FAMILY, 2 GAS UNITS
5973 Dale Brilliante; $950 down; vacant; quality building; call agent VO 3-8600.

5-5 BRICK FLAT
5932 Bartmer; oil heat (2), hardwood floors; decorated.
ZABOL-RONDBERG RLTY. CO.
CH 1-3867 705 Chestnut (*)

$950 DOWN, G.I. LOAN, 3 UNITS, 2 BATHS; FHA CATALPA, OFF MAPLE. CALL MR. JACOBS, VO 3-8800

LESS THAN $8000 BUYS
3930 Cottage; bath, furnace, stoker, full basement, nice lot; garage. BURGHOFF CH 1-1472. (*)

COOK, 4008; 5-room brick residence; automatic heat; only $6300. Will try $750 down.
P. C. ROBINSON R.E. JE 3-3991 (*)

5948 COTE BRILLIANTE
G.I. Approved—$750 Down
8-room brick; 2-car garage; may TRADE; vacant, decorated. FA 6-0785.
BAILIS REALTY CE 1-3320 (*)

COTE BRILLIANTE, 4849; 11-room frame house; lot 75x175; price $12,500; down payment $1250. MA 1-2312. (*)

GARFIELD, 4039; lovely 7-room house; 50' lot, side drive, large garages; vacant and decorated. Silverblatt Co. CE 1-8884. (*)

5304 HEBERT
4-family; 4-room efficiency; baths; separate furnaces; 4-car garage.
HILMER-DUTTON JE 3-7460

5959 Julian, Open, Vacant
Gas heat; price reduced; inspect and call PA 7-5603 or VO 3-1111.

LABADIE, 4678; 4-4 single, $950 down; Mr. Gross, GA 1-6294. (*)

MADISON, 2706; 3 rooms, bath; needs some repairs; price $2950, $500 cash; easy terms. MA 1-2312 (*)

MARGARETTA, 4673; 5 rooms, sunroom, gas heat, clay tile kitchen and bath; 2-car garage.
LONDOFF EV 2-1011 (*)

SAN FRANCISCO 4236; 5-room bungalow; tile bath and kitchen; furnace gas fired; hardwood floors. Hartwig-Dischinger FR 1-2943 (*)

5326 VERNON
$950 DOWN — VACANT
4-4 brick flat; side drive; may trade. PA 1-0783.
BAILEY REAL ESTATE CO.
CH 1-2108

WABADA, 5366; modern 5-room brick; 1 floor plan; gas heat; $8950. HU 1-4324.

WESTFALL, 3107 N.; modern store with 3-room modern flat, bath and furnace; small price; E-Z terms. Silverblatt R. Co., CE 1-8884.

SPECIALLY 12-room brick; 2 baths; $500 down buys 5046 CABANNE.

ALPHA CO.

4856 PAGE FO 1-2361 (*)
MULTIPLE FAMILY, modern; big income; will trade. Box T-53, P-D (*)

REAL ESTATE—EXCHANGE 152

6-6 NEW BRICK; 1 UNIT LEASED 5 YEARS; FOR CLEAN BUNGALOW.
WALKER, WY 3-2674 HA 7-7508

WE have choice deeds of trust which we will trade for your present home or lot.
GLEN RAMSEY HA 7-3134
3328 Woodson rd. Open Sun.-Eves.

REAL ESTATE—Wtd. To Buy 153

I PAY CASH

FOR ANY PROPERTY
REGARDLESS OF CONDITION
Receive highest offer and EARNEST MONEY same day you call. Quick closing or 90 days rent free. NO COMMISSION TO PAY
Phone PA 5-5255 Days
MR. LEE (evenings) WY 1-2626

$ ALL CASH $

FOR YOUR PROPERTY
PHONE MR. BLANKE
PA 7-6278 WY 1-2650

FOR QUICK RESULTS
LIST WITH US
VORHOF-DUENKE
OPEN SUNDAYS 10 a.m. to 3 p.m.
7567 St. Charles Rittr. VO 3-5200

CASH SALE
CAN BE YOURS TODAY
PRIVATE BROKER WILL PAY CASH FOR YOUR PROPERTY
No obligation. No Commission.
MR. BOYER, VE 2-2848
4511 S. Kingshighway

"SEE US"
QUICK SALES FOR YOUR PROPERTY. HURRY.
Christian Brinkop R.E. Co.
3612 S. GRAND PR 2-3040

Available 24 Hours Daily
WILL PAY ALL CASH
I will buy your property, residence, flat or apartment, regardless of condition. L. Harris, FO 1-1800.

SELL IT TO US
DOERFLINGER
EASY TO DEAL WITH FL 2-1140

ALL CASH
County Property Exclusively
ANY TYPE PA 5-2823

QUICK SERVICE
GET OUR EXPERT OPINION
WE CAN SELL YOUR PROPERTY
DICKMANN
PA 5-9077 VO 3-1282 Evenings

WATER TOWER AREA
Property wanted; I will pay spot cash for one or more anywhere in that vicinity. Call Mr. Schmidt, CH 1-1283 or PA 5-8165.

CASH FOR PROPERTY
All types, any condition, city or county. Call or write M. A. RUST & SONS, MA 1-4551, 517 Chestnut

I Want a Flat or Bungalow
South of Park; west of Jefferson; direct cash. M. Schmidt, CH 1-1284, PA 5-8165.

We Need Moorlands—U. City
12-15 Family Apartment or Duplex
Erwin Cohen Real Est. Co.
CH 1-1283 PA 7-8497

WILL PAY CASH
For your apartments, flats, residence or garages.
JUDGE REALTORS PA 7-8140

LISTINGS WANTED
WE HAVE BUYERS
R. W. STUCKENBERG CO.
8515 Chippewa Realtors FL 1-8300

JUST TRY ME
I WILL PAY MORE
Need a 4-family or larger, all cash, no commission. E. Bender, MA 1-7516; evenings PA 5-3847.

SOLD OUT
WE NEED SALES OFFERINGS
Call for Free Sale Valuation
CHAUNCEY P. HEATH GA 1-8164

CASH FOR PROPERTY
ACTION THE DAY YOU CALL
MANDEL HAFFNER, EV 2-1200
Eves. and weekends, HA 5-9107

WANT 5 and 5 single; south or southwest.
Hartmann-Heinrich PR 3-0200

COLORED PROPERTY
Will pay all cash; estate or flat
S. FISHER PA 7-4282

WE BUY, SELL AND EXCHANGE PROPERTY; listings solicited.
Lester-Dismer Rlty. CE 1-2963

$ CASH $
For property; get bid, then call; we pay more. CE 1-3324.

WE BUY ALL TYPES PROPERTY
IMMEDIATE CASH ACTION
SCHINDLER REALTY CO. CE 1-1747

FOR QUICK RESULTS list with R. MULLIN WALTERS REALTY CO., Inc. JE 1-3727

LIST WITH well established broker who has three salesmen that will work full time for you.
Grows-Hammack Rltrs. ST 1-7750

PRIVATE PARTY wants 3-bedroom home, $15,000 range; rent with option to buy. EV 2-4406.

SELL ME your property, any kind, any condition; white or colored. CE 1-8884.

CASH for your property. Don't give it back to the Indians; call us. McGRAW RLTRS., FL 2-6125.

ALL CASH FOR PROPERTY
Loans, Mike Johnson, PR 1-3012

CONTRACTOR pays cash for property needing repairs; no commission. Bennett, EV 2-4939.

CASH for property regardless of condition. SHAFIRO, CE 1-1352

PLAZA wanted, 2-family, white-colored; E. CE 1-3800, PA 1-0783

CASH for county property; fast closing. PA 5-2823.

CASH FOR YOUR PROPERTY
KUHS Realtors OL 2-1600

REAL ESTATE—Wtd. To Buy 153

I PAY CASH

FOR ANY PROPERTY
REGARDLESS OF CONDITION
Receive highest offer and EARNEST MONEY same day you call. Quick closing or 90 days rent free. NO COMMISSION TO PAY
Phone PA 5-5255 Days
MR. LEE (evenings) WY 1-2626

$ ALL CASH $

FOR YOUR PROPERTY
PHONE MR. BLANKE
PA 7-6278 WY 1-2650

FOR QUICK RESULTS
LIST WITH US
VORHOF-DUENKE
OPEN SUNDAYS 10 a.m. to 3 p.m.
7567 St. Charles Rittr. VO 3-5200

CASH SALE
CAN BE YOURS TODAY
PRIVATE BROKER WILL PAY CASH FOR YOUR PROPERTY
No obligation. No Commission.
MR. BOYER, VE 2-2848
4511 S. Kingshighway

"SEE US"
QUICK SALES FOR YOUR PROPERTY. HURRY.
Christian Brinkop R.E. Co.
3612 S. GRAND PR 2-3040

Available 24 Hours Daily
WILL PAY ALL CASH
I will buy your property, residence, flat or apartment, regardless of condition. L. Harris, FO 1-1800.

SELL IT TO US
DOERFLINGER
EASY TO DEAL WITH FL 2-1140

ALL CASH
County Property Exclusively
ANY TYPE PA 5-2823

QUICK SERVICE
GET OUR EXPERT OPINION
WE CAN SELL YOUR PROPERTY
DICKMANN
PA 5-9077 VO 3-1282 Evenings

WATER TOWER AREA
Property wanted; I will pay spot cash for one or more anywhere in that vicinity. Call Mr. Schmidt, CH 1-1283 or PA 5-8165.

CASH FOR PROPERTY
All types, any condition, city or county. Call or write M. A. RUST & SONS, MA 1-4551, 517 Chestnut

I Want a Flat or Bungalow
South of Park; west of Jefferson; direct cash. M. Schmidt, CH 1-1284, PA 5-8165.

We Need Moorlands—U. City
12-15 Family Apartment or Duplex
Erwin Cohen Real Est. Co.
CH 1-1283 PA 7-8497

WILL PAY CASH
For your apartments, flats, residence or garages.
JUDGE REALTORS PA 7-8140

LISTINGS WANTED
WE HAVE BUYERS
R. W. STUCKENBERG CO.
8515 Chippewa Realtors FL 1-8300

JUST TRY ME
I WILL PAY MORE
Need a 4-family or larger, all cash, no commission. E. Bender, MA 1-7516; evenings PA 5-3847.

SOLD OUT
WE NEED SALES OFFERINGS
Call for Free Sale Valuation
CHAUNCEY P. HEATH GA 1-8164

CASH FOR PROPERTY
ACTION THE DAY YOU CALL
MANDEL HAFFNER, EV 2-1200
Eves. and weekends, HA 5-9107

WANT 5 and 5 single; south or southwest.
Hartmann-Heinrich PR 3-0200

COLORED PROPERTY
Will pay all cash; estate or flat
S. FISHER PA 7-4282

WE BUY, SELL AND EXCHANGE PROPERTY; listings solicited.
Lester-Dismer Rlty. CE 1-2963

$ CASH $
For property; get bid, then call; we pay more. CE 1-3324.

WE BUY ALL TYPES PROPERTY
IMMEDIATE CASH ACTION
SCHINDLER REALTY CO. CE 1-1747

FOR QUICK RESULTS list with R. MULLIN WALTERS REALTY CO., Inc. JE 1-3727

LIST WITH well established broker who has three salesmen that will work full time for you.
Grows-Hammack Rltrs. ST 1-7750

PRIVATE PARTY wants 3-bedroom home, $15,000 range; rent with option to buy. EV 2-4406.

SELL ME your property, any kind, any condition; white or colored. CE 1-8884.

CASH for your property. Don't give it back to the Indians; call us. McGRAW RLTRS., FL 2-6125.

ALL CASH FOR PROPERTY
Loans, Mike Johnson, PR 1-3012

CONTRACTOR pays cash for property needing repairs; no commission. Bennett, EV 2-4939.

CASH for property regardless of condition. SHAFIRO, CE 1-1352

PLAZA wanted, 2-family, white-colored; E. CE 1-3800, PA 1-0783

CASH for county property; fast closing. PA 5-2823.

CASH FOR YOUR PROPERTY
KUHS Realtors OL 2-1600

INVESTMENT PROPERTY 150

Owners—Brokers—Traders
Choice Income Properties
Well located, financed.
OWNERS WILL TRADE
PLEASE
Take time out to call us.
What have you to sell or trade?
R. D. Von Engeln PA 7-0383

New Income Property
With 15 year lease National tenant. All taxes, insurance, repairs, etc. paid by tenant. Net income $3000 per year. Private, make offer. Box T-173, Post-Dispatch.

INVEST $150,000—$20,000 NET. Return yearly; rental property leased with CASH DEPOSIT.
HARDESTY
Clayton PA 1-8924

REAL ESTATE AVAILABLE FOR COLORED 151

FOR SALE OR TRADE

EASY TO BUY — EASY TO PAY
Call Office Day or Night
RESIDENCES—RESIDENCES
G.I. $350 Down, $53.94 Mo.
2935 SEMPLE; 5-room brick bungalow; full basement; gas heat; fenced yard; $9250.
G.I. $350 DN., $47.14 MO.
1919 BELT; 5-room frame; gas heat.

$500 DOWN
3961 FAIRFAX, 6-room brick, gas heat.

$650 DOWN
5616 LABADIE; 5 rooms, newly decorated; extras.

$675 DOWN
5575 RIDGE; 6 full rooms; stoker.

$950 DOWN
OPEN 2 TO 5 DAILY
5532 HARTMER; 9 beautiful rooms; oil heat.

FLATS—FLATS—FLATS
$500 DOWN
4682 KENNERLY; 3-3 flat; decorated.

$650 DOWN
5381 WABADA; 3-3 flat; separate heating.

$850 DOWN
5852 WABADA; brick flat; separate heating.

$950 DOWN
4625 WASHINGTON; 6-6 flat; oil heat.

$1000 DOWN
1368 GOODFELLOW; 6-6 flat; oil furnaces.
Call Office Day or Night
WESTWARD PA 5-7450 (*)

$850 DOWN
7-ROOM BRICK; LIKE NEW
Newly painted, decorated and tuckpointed; new oil heat; 52xx Kensington; priced for quick sale. Weekdays Cll 1-6525, Sunday and evenings PA 5-9154.

SMALL DOWN PAYMENT
50xx Vernon; 9 rooms, some furniture. Home and income; churches, good transportation.
St. Louis County Rlty. PA 7-0818 (*)

FIRST TIME ADVERTISED
4-ROOM BRICK, $350 DOWN
4309 COTE BRILLIANTE; completely redone; bath; furnace; vacant, move in; low price; terms.
JOSEPH R.E. CO. MA 1-8518 (*)

$395 DOWN
4108 E. Lexington; 2-family frame, 2 full baths, furnace; will decorate.
MI 5-5859 Harris MA 1-3868 (*)

$1000 DOWN
952 Catalpa; 4-6 brick flat, 2 automatic furnaces, $11,900.
TOM WILLIAMS PL 2-8500 (*)

HOME AND INCOME
Thu
9 Rooms, Brick! $500 Down
Lovely home; decorated; 3 kitchens, baths; bargain; move right in.
ANSELL & CYTRON
PA 7-4913 Eves., PA 1-0235 (*)

YOU MAY
CHARGE
YOUR
WANT AD
It is not necessary to "open an account." As many as 36 ad takers available to serve you.
MAIN 1-1111

REAL ESTATE—Wtd. To Buy 153

MAY SALE

Entire stock of 78 cars will be sold to dispose of our present used car inventory. Dealers welcome. Our generous used car warranty applies to all units even if they are sold below the current wholesale prices. Come out now and save.

BANK RATE FINANCING
'53 Buick 4-Door $745
Radio, heater, Dynaflow, clean.
'54 Chevrolet 2-Door $875
R. & H. like new in every respect.
'54 Ford Vic. Htop. $1075
Radio, heater, Fordomatic.
'52 Ford Sta. Wagon $695
Ideal family car.
'57 Mercury Htop. $3495
Full power, equipped.
'55 Mercury 2-Door $1425
Radio, heater, Merc-O-Matic.
'52 Mercury 2-Door $545
Radio, heater, Overdrive.
'50 Mercury Club Cp. $275
Radio, heater, Overdrive.
'52 Nash 4-Door $350
Radio, heater.
'50 Olds "98" 4-Door $295
Radio, heater, Hydra-Matic.
'51 Pontiac 4-Door $295
Radio, heater; very nice.

DICKERSON
Lincoln-Mercury Dealer
6616 Natural Bridge EV 2-2394

$25 DOWN DELIVERS

'52 Ford V-8	$395
'53 Hudson	695
'52 Pontiac	495
'52 Chevrolet	550
'53 Studebaker	695
'53 Dodge V-8	695
'51 De Soto	395
'54 Ford V-8	975
'51 Buick	495
'53 Buick	795
'49 Packard	190
'53 Plymouth	695

60 more cars to choose from, many with automatic transmissions and other extras; up to 24 months financing; 28 years in business. Call today for last credit OK.

CO 1-9933
McDANIEL'S
4850 Natural Bridge

NOTHING DOWN
FAMILY SPECIALS
TAKE YOUR VACATION NOW
PAY IN SEPTEMBER
'53 OLDS "98" HOLIDAY $3195
'53 FORD VICTORIA $2895
'53 CHEVROLET SPORT $2795
'53 PLYMOUTH HY-DR. $2695
'52 MERCURY CUSTOM $2695
'52 BUICK SPECIAL $2395

'52 RAMBLER WAGON
Phone application to qualify. MI 7-4293. NO MONEY "TIL SEPT.
DICK BROWN
6835 MANCHESTER
RUDY FICK FORD SALES, INC.
4300 LINDELL JE 3-7300
WE SPECIALIZE IN SATISFIED CUSTOMERS

FARMS WANTED 158

FOR A QUICK SALE list with R. W. FRANCIS REALTY CO. PA 7-7811
COTTAGE or bungalow owner; cash. After 5 p.m. FL 1-2696.
WE NEED property to sell. T. H. Mayberry & Co., FO 7-5715.
WE BUY any kind of PROPERTY
St. Louis Rlty. Corp. CH 1-1747
ARCHBOMBER & KRAGGE has buyers ready to buy. 324 Chestnut.
ALL CASH; white or colored; will trade. Harper, EV 2-4414. Crown.
CASH for city and county property
BURIAN CO., Realtors. JE 1-0583
FLAT Wtd.; 2- or 4-family; from owner; cash. HU 1-4384.

FARMS FOR SALE 159

TO PLACE
FARM LAND
ADS
Mail to St. Louis Post-Dispatch Classified department or phone MAin 1-1111.
All takers are on duty 8 a.m. to 9 p.m. Monday through Saturday. Or you may bring your ad to the want ad counter, 12th and Olive street.
GOOD FARMS, ranches, retirement homes, waterfront and mountain properties, businesses—the pick of 1957's best buys from coast to coast; get your FREE copy of UNITED'S new 132-page illustrated SUMMER catalog now; hundreds of actual PHOTOGRAPHS, complete descriptions, to help you make your choice; many with live stock, equipment, crops included; see what UNITED has before you buy. Our 32nd year of service. Call, write or see UNITED for FREE catalog.
UNITED FARM AGENCY, 1206A Arcade Bldg., St. Louis (1), Mo., MA 1-1454.

ILLINOIS

45-ACRE farm, cheap, good buildings, 2 miles from Crab Orchard and Grassie lakes; fishing and goose hunting. Frank Toler, Carterville, Ill.

180 ACRES; modern house, 8 rooms, bath; large dairy barn for sale or trade. Will divide or trade for dairy cattle or heifers. Will sell small down payment will take. Rufus Williams, Swanwick, Highway 13, Illinois.

MISSOURI

FLOYD DAVIS FARM LISTS
Standard station, 3534 Lemay.
Standard station, 3901 Manchester
Standard station, 8000 Hwy. 66.
Office, 34 N. Gore.

FARMS, HOMES, WITH LAKE
Pavely, Rosebud, Warrenton; hunting, fishing; crop and stock, lake, running water, electric.
CORDES, HU 1-8209, MA 1-7575

HUNTER'S PARADISE
400 Acres; land, timber and all, $35000. MA 1-9230.

35 ACRES, fenced, 4-room house, water, electric, good roads, 1 mile from Winfield, $6500; Troy 1375 or EV 2-9796.

145 ACRES; 55 miles out; 6-room modern home, good outbuildings; close to Big River. JE 1-6328 after 5 p.m.

318 ACRES, 160 bottom, all tillable, deep well, lake, ponds, 6-room house, ample farm buildings, good tenant; Pike county, Ill. $9,000 or ZIRNKELD, Main, Wentzville.

REAL ESTATE OUT OF ST. L. 161

BELLEVILLE; 2-bedroom modern; low down payment; 5 years old; no closing costs; will buy or sell for deed; $9250. EX 7-2329W

4-ROOM ranch type brick bungalow tile kitchen and bath, gas heat; attached garage; near shops. $8500; by owner. Call CR 2-2618, O'Fallon, Mo.

FOR sale by owner; new bungalow; 4 rooms and bath; full basement; gas heat; carport; extra insurance. Will finance; price $10,500; for appointment call CR 2-2618, O'Fallon, Mo.

MODERN 3-bedroom home, 2 years old; large lot, gas heat; reasonable. 1110 Middle, Farmington, Mo. 1318 W.

CROSSTOWN, MO.
5-room home on acres; $6900.
BRUCKNER RLTRS., FL 2-5050

NEW clubhouse; Culvre slough and Mississippi river; must sacrifice; call CR 2-2618, O'Fallon, Mo.

JEFFERSON COUNTY FARMS 162

HOMES and acreage priced right. Ralph N. Smith Rltrs., FL 2-0400
Festus, Mo., Yellowstone 7-4444

5 WOODED ACRES on Hillsboro; take 4 months at $1000; $200 down
RAY E. HENLEY, Hillsboro, Mo.

AUTOMOBILES

AUTOMOBILES FOR SALE 170

MAY SALE

Entire stock of 78 cars will be sold to dispose of our present used car inventory. Dealers welcome. Our generous used car warranty applies to all units even if they are sold below the current wholesale prices. Come out now and save.

BANK RATE FINANCING
'53 Buick 4-Door $745
Radio, heater, Dynaflow, clean.
'54 Chevrolet 2-Door $875
R. & H. like new in every respect.
'54 Ford Vic. Htop. $1075
Radio, heater, Fordomatic.
'52 Ford Sta. Wagon $695
Ideal family car.
'57 Mercury Htop. $3495
Full power, equipped.
'55 Mercury 2-Door $1425
Radio, heater, Merc-O-Matic.
'52 Mercury 2-Door $545
Radio, heater, Overdrive.
'50 Mercury Club Cp. $275
Radio, heater, Overdrive.
'52 Nash 4-Door $350
Radio, heater.
'50 Olds "98" 4-Door $295
Radio, heater, Hydra-Matic.
'51 Pontiac 4-Door $295
Radio, heater; very nice.

DICKERSON
Lincoln-Mercury Dealer
6616 Natural Bridge EV 2-2394

$25 DOWN DELIVERS

'52 Ford V-8	$395
'53 Hudson	695
'52 Pontiac	495
'52 Chevrolet	550
'53 Studebaker	695
'53 Dodge V-8	695
'51 De Soto	395
'54 Ford V-8	975
'51 Buick	495
'53 Buick	795
'49 Packard	190
'53 Plymouth	695

60 more cars to choose from, many with automatic transmissions and other extras; up to 24 months financing; 28 years in business. Call today for last credit OK.

CO 1-9933
McDANIEL'S
4850 Natural Bridge

NOTHING DOWN
FAMILY SPECIALS
TAKE YOUR VACATION NOW
PAY IN SEPTEMBER
'53 OLDS "98" HOLIDAY $3195
'53 FORD VICTORIA $2895
'53 CHEVROLET SPORT $2795
'53 PLYMOUTH HY-DR. $2695
'52 MERCURY CUSTOM $2695
'52 BUICK SPECIAL $2395

'52 RAMBLER WAGON
Phone application to qualify. MI 7-4293. NO MONEY "TIL SEPT.
DICK BROWN
6835 MANCHESTER
RUDY FICK FORD SALES, INC.
4300 LINDELL JE 3-7300
WE SPECIALIZE IN SATISFIED CUSTOMERS

$10 DOWN DELIVERS

	Per Month
'53 Buick	$33.45
'54 Olds	$49.85
'53 Ford	$31.50
'53 Plymouth	$24.95
'54 Chevrolet	$41.75
'55 Pontiac	$54.75
'54 Ford	$35.60

(24 Months, Including G. L. Ins.)
Many With Automatic Transmissions
All Guaranteed Mechanically
Over 200-Car Selection
PHONE TODAY
FO 1-0812
FOR FAST CREDIT O.K.
Finance Man on Duty

Auffenberg
"The Leader Since 1924"
820 N. Kingshighway

NO $ DOWN
'52 BUICK Riviera $645
'52 CHEVROLET $595
'51 NASH Ambassador $295
'51 FORD $495
'51 PLYMOUTH $445
'51 OLDS $345
'50 FORD $295
'49 PONTIAC $295

CALL TODAY
SIMMS
OLDSMOBILE
6709 Page VO 3-3555 VO 3-0950
TAKE OVER PAYMENTS
'50 Olds "88" hardtop. $297.50. Radio, heater, Hydramatic.
'52 Mercury sedan. $395
Radio, heater, 2-tone paint
'53 Plymouth; black; $395; Clean, runs like new.
'53 DeSoto V8. $495
Fully equipped, power steering.
'51 Chevrolet. 7-4263 NOW!
Portis Mtr. Co. 7228 Manchester

Million Motor Co.
Offers '53 and '54 Chevrolets
6 TO CHOOSE FROM
YOUR CHOICE $795
Terms to fit your individual budget
WATCH FOR OUR GRAND OPENING
5050 Natural Bridge
EV 5-5833

NOTHING DOWN
'51 Ford Victoria $395.
'49 Mercury 4 door, sharp, $295.
'51 Chevrolet, 2 door, equipped, $395.
'51 Plymouth 1 owner, $495.
'51 DeSoto Sportsman, Hardtop, $395.
'51 Buick convertible, $395.
Call Us Today, ST 1-2332
Big Bend Auto, 2800 Big Bend

SAVE
$$$$$$
UP TO $1000
'57 Olds Super 88
'57 Ford Convertible
'57 Mercury Monterey
'57 Buick Convertible
'57 Plymouth Fury
New Car Guarantee
BOUT-NU MOTOR SALES
5835 Natural Bridge EV 3-1222

$25 DOWN
Includes License and Sales Tax
Many Monthly Payments
'53 Plymouth sedan — — $895
'52 Chevrolet sedan — — $595
'52 Dodge sedans (2) — — $495
'51 Buick hardtop — — $395
'51 Mercury sedan — — $295
'50 Nash "600" 2-door — $175
'50 Ford 2-door — — $125

ELDER
4266 Natural Bridge OL 2-1474
DEMONSTRATORS
EXECUTIVE CARS
CASH FOR YOUR CAR
TREMENDOUS SAVINGS
Must see these like-new cars now.
Long-term financing.
MALLORY BUICK
St. Louis' Largest Buick Dealer
5730 Natural Bridge, EV 3-5454

NEW CARS
$199 DOWN
$43.50 PER MONTH
36 MONTHS TO PAY
BEYER
DE SOTO-PLYMOUTH DEALER
3440 S. Kingshighway HU 1-9200
LATE MODEL TRADE-INS
BIG SAVINGS TO YOU
NEISNER MOTORS
DEALING IN HY-GRADE CARS SINCE 1920
6536 CHIPPEWA FL 1-6800

MENDENHALL
MOTORS
We believe we have 150 of the cleanest cars in America; all makes, all body styles; we trade high and fast; low cash rates. Open even. until 9. Sat. until 5.
2381 WASHINGTON CE 1-8500
Just East of Jefferson
OUR REPUTATION IS YOUR GUARANTEE
SUTTON FORD
7717 FORSYTH
TAKE OVER PAYMENTS
$298.14
'51 Buick convertible. Mid-night blue with white top and white wall tires, radio, heater, Immaculate throughout. Payment $16 month for 24 months. Call me now for 1 hour credit O.K.
ST. 1-2332 or ST. 1-0473. Big Bend Auto, 2800 Big Bend.

'55 BUICK, $1395
Special 4-door, fully equipped; excellent condition; white walls, new car trade-in.

TRUCKS, Tractors, Trailers 173

INTERNATIONAL, 53, R-110, Travelall; very clean; $695; color green.

INTERNATIONAL HARVESTER 3201 N. Broadway CH 1-0105

INTERNATIONAL (5) mail trucks; make offer. MI 7-3148.

INTERNATIONAL '52 heavy-duty 1½-ton, $325. ST 1-0859.

JEEP pick-up, 4-wheel drive; 1953, $925. LE 6-2453.

Cornet Kehrs Mill rd. and Carson

KEEVERS good used tandem axle trailers, R.T. Thermo Kings, some with meat rails; good condition. BR 1-1026; CE 1-7838.

TRAILER: 1-wheel; good condition. 6648 E. Big Bend. WO 2-8240.

FIFTH WHEEL float and truck; make offer. AT 7-3284.

WRECKER with 50-ton winch, combination with Homels setup, $1900; must sell. UN 7-4770. 4330 Hall Ferry rd.

TEN 1½-ton trucks with 12' closed steel bodies; good condition, low mileage. Priced from $495 to $795. 327 S. Fourteenth st.

TRACTOR; '49 White; clean, road ready. 5707 Dewey.

TRUCKS, TRACTORS, TRAILERS WANTED 174

USED trucks wanted; any size or description. Barrett Weber Truck Department, 2328 S. Kingshighway, FL 2-7006.

TRUCKS WANTED; ALL MAKES Metzger, 3540 S. Kingshighway SHOP the rest, then sell your truck to the best. Arno, 1915 N. Ninth.

BUSSES FOR SALE 176

37 PASSENGER Aero coach highway bus; road ready; Kingston and Telegraph, TW 2-1188.

BUSSES, 40 - 50 - passenger; sell, trade; bargain. EV 3-0397.

Auto Trailers, Mobile Homes 180

CLEARANCE SALE

ALL FLOOR MODELS MUST GO

BUY NOW AND SAVE

ALL NEW 1957 MODELS

1-2-3 Bedrooms, FULL BATH

CAMPING—TRAVEL—TRAILERS

9 to 6 Daily—Call Sun. 12 to 9

ST. LOUIS TRAILER SALES

5050 ARSENAL PR 3-7128

EXPANDO HOMES

See this fabulous exciting new '57 model bungalow; not a mobile home but 10 ft. wide. Vacation travel trailers too; 5 brands from $795. Open Sunday. Central Trailer Sales, 4511 State St., East St. Louis, Ill. Phone Expert 7-5907. "Direct Factory Outlet."

46' De Luxe, $3995

2 bedrooms; colored appliances.

36' 2-Bedroom $2995

These are new 1957 models. Used trailers as low as $ 00 down

Open 9-9 Sun. 2-6

ALDERSON TRAILER SALES

7758 OLIVE STREET RD.

SEE America's Finest Coach SPARTAN!!!

Lindbergh (U.S. 66) Across from Airport

COPE MOBILE HOMES!

LARGE SELECTIONS 8 Ft. and 10 Ft.

FURNITURE ACCEPTED

as down payment if qualified. Also camping trailers Located on Highway 158 (opposite Scott Air Force Base), Call CAD 2-5835

We BUY, SELL, TRADE

8 to 8 Daily. Call Sunday 12 to 6

CLOUSS TRAILERS

Big display open weekdays 9-9 6801 OLIVE ST. RD. PA 5-4539

45-Ft. 2-Bedroom, $3995

BRAND NEW '57 MODEL

BEST DEAL ANYWHERE

FRANKLIN TRAILER SALES

Lambert Field and bypass 66 at Highlight. PE 1-0444. Closed Sun.

BYERLY TRAILER SALES

15 to 50 ft. New and Used

Service, parts and insurance

11601 Manchester YO 5-1221

8-8 daily, 1-6 Sunday

MEPHAM SELLS

Anderson, Rollohome, Glider Your 10-ft. wide headquarters. 16500 Highway 66 YO 5-3816. Call 9-8:30, Sat. 9-6; call Sun., 1-6

MIDWAY TRAILER SALES

Kroof, Crosley, Detroiter; 15' to 37' long. E-Z terms. DI 3-0285. 5322 State st., E. St. Louis, Ill.

LOBMASTER'S

20% 5-year plan; lowest prices in town. Call Sunday 12-6. 10681 St. Charles Rd., HA 8-4433.

FORSHEY TRAILER SALES

Elcar—Duo

Colonial—Ritscraft

Used 2-bedroom trailers

Parts—Insurance

3927 Olive st. PA 1-0270

10 WIDES ON DISPLAY

HUB TRAILER CO.

10501 HIGHWAY 66 YO 5-6600

OPPORTUNITY FOR COUPLE

Enjoy a trailer, park it on country club grounds; wife paid for watching playgrounds.

ALDERSON TRAILER SALES

7758 OLIVE STREET RD.

APPLER TRAILER SALES

Liberty Mobile Homes

Closed Sun. Open weekdays 'til 9

20250 Highway 66 YO 5-6811

AMERICAN-TRAVELO

GREAT LAKES-WESTWOOD

Geo. Wilson Trailer Coaches

Lindbergh, 1 mile south Airport

Selection of used. PE 1-1192

E.C. DUNNE TR. COACHES

Smoker, Marlette, Vindale

7805 Watson rd., Highway 66

WO 1-6155 (Closed Every Sunday)

1955 35-ft. Palace ranch home; will sell, or swap my equity for smaller trailer. Mr. J. N. Ligon, 1830 S. Lindbergh.

SPARTAN house trailer, 33', modern, A1 condition, AD 4-7876. 417 E. McKinley, Belleville, Ill.

HOUSE TRAILER, 56 Palace Ranch home, 45 ft. long, 2 bedrooms. Meramec Trailer Park, Highway 66, 2 miles west of Lindbergh.

MUST GO THIS WEEK!

41-ft., 4-room, air-conditioned Liberty trailer. TA 2-3357. No. 17, 66 Trailer Court, Kirkwood, Mo.

6'x7' CUSTOM-MADE dump body. General Fuels, 1650 Woodson rd. WY 3-1555.

ANDERSON, '37; excellent; bargain; $2400; private. CO 1-4184.

AUTO TRAILER, MOBILE HOME WANTED 181

CASH FOR YOUR TRAILER

FRANKLIN TRAILER SALES

PHONE PE 1-0444

Lambert Field and Highway 66

AUTO TRAILER, MOBILE HOME PARKING 182

ARNOLD, Mo.; trailer space for 2; private. HO 7-5313.

MODERN, friendly, quiet living. Spring Valley Mobile Home Court, Fenton, Mo.. DA 6-0631.

MODERN, shade, country living; 2 weeks rent free. Schuler's, 2 miles south Arnold. U.S. 61-67.

Batteries, Bodies, Parts, Tires 183

BATTERIES, guaranteed 6 months. $5.95 exchange. PE 1-0494.

4 WSW Goodyear 670x15 tubeless, $9.50 each or $34.50 set. Call Boh. EV 5-9250.

ONE fifth wheel, large, for tractor; $75. 3859 Nebraska.

DOGS—CATS 202

BARGAIN PRICE PUPS

Boxers, AKC, $35; Bostons, AKC, $40; Pomeranians, AKC, $45; Scotties, $50; Toy Manchesters, $30; Cockers, $15; Miniature Pinchers $35; Doberman Pinschers, $30; Pekinese, $32.50; Beagles, $8; Collie Shepherds, $7; Persian kittens, $12; Siamese, $20; baby monkeys, $30; alligators, hamsters, mice, turtles; large selection. National, 3021 Olive.

NATIONAL 3021 OLIVE

BEAGLE puppies, 6 weeks old, A.K.C. registered. TE 7-3318.

BEAGLE PUPS.

TE 1-1391.

BEAGLE pups, 8 weeks, AKC, beautiful. PR 3-5698.

ARE YOU looking for a really nice DOG OR PUPPY? Then by all means see the choice selection.

ON DISPLAY AT

SPRY FARMS 6180 DELMAR

BEAGLE puppies, beautiful, from good hunting stock. WO 1-7594.

BOSTON TERRIER PUPPIES; A.K.C.; $35 up. Adams 4-3362.

BOSTON terrier, 7 weeks old, outstanding female. YO 5-8462.

GET THAT PUPPY at SPRY FARMS TODAY

BOXER, male, fawn, loves children, 4 years old, $65. MI 5-3604

BOXER PUPPIES, A.K.C. HU 1-3194

BOXER PUPS; ears cropped, fawn, brindles. Terms. VI 3-2586.

BOXERS; registered; male, females. FL 1-3371.

CHIHUAHUAS; A.K.C.; pups and breeders; reasonable. HA 8-8282. HA 4-2324M2.

CHIHUAHUAS; 3 matrons, 1 stud; registered; PR 6-1370.

CHIHUAHUA puppies; little beauties; A.K.C. EV 1-1766.

CHOW CHOW PUPPIES

Arriving next week. Pedigreed Reds; 6 weeks. See these.

SPRY FARMS 6180 DELMAR

COCKERS; 6 weeks, black and blond males; $10. Atlas 7-2502.

COLLIE PUPPIES, champion-sired; 3 champions at stud. Mickdale's Kennels, Troy, Ill.; Troy 2501.

COLLIE pup; female; sable and white; A.K.C.; also grown female. 9509 Echo Lane, Overland.

COLLIE pups, registered, 6 weeks. 9453 Olive st. rd. WY 3-4443.

DACHSHUND, registered, 1 year old female, spaded; child's pet. 3 E. St. Louis, Ill.

DACHSHUNDS; healthy, lovable little pups; A.K.C. PL 2-2099.

DARLING baby kittens; free for good home. VE 2-2613.

DOG HOUSE, new redwood, $14.95 to $35. ST 1-0859.

ENGLISH BULL pups, male and female, registered A.K.C. Dep. 110 N. Commercial, Benton, Ill. Phone 8-6771.

GERMAN Shepherd dogs, pups, stud service, young female; Siamese cats. Yes Rolf. JA 2-0842.

LABRADOR RETRIEVER pups, A.K.C. registered; outstanding blood lines, vaccinated. MI 7-0362.

PEKINGESE TOYS

AKC registered; blondes; excellent type; you've been waiting for these

SPRY FARMS 6180 DELMAR

PEKINGESE registered toy puppies; stud service. Weis. FL 1-6570

PEKINESE puppies, miniatures; A.K.C. registered. HA 8-8176.

POODLES; tiny toy white puppies; A.K.C. registered. EV 3-6368

FREE PUPPIES, part Cocker. PA 1-7106.

RED BONE and Walker pups. CE 1-1391.

SIAMESE kittens, purs bred, 3 months, housebroken. PA 7-9369.

SPRY FARMS

Open Sunday. Visit Us.

6180 DELMAR

DOGS AND CATS WTD. 203

RAT TERRIER DOG, female; prefer grown. EV 2-4138.

HORSES AND VEHICLES 205

PASTURE to rent; prefer cattle. WY 3-8534. F. A. Singer PA 7-7513.

PALAMINO GELDING; PA 5-5966.

QUARTER HORSE, mare, beautiful dun color, white markings. Rt. 2, Pacific, Mo. CL 7-2292.

REGISTERED Welding, 5-gaited; Dark Knight, Stonewall, E. E. Wolken, VI 3-2272.

TENNESSEE WALKING HORSE, Registered No. 550544. 3-year-old bay roan stallion, halter broke; beautiful. A. T. Palmer, Center, Mo. Phone 122.

POULTRY AND SUPPLIES 209

BROODER, 5-tier electric, also deep freeze, 22' B. J. Becker, 4773 Milents, St. Louis. FL 2-8530

BIRDS for SALE 211

P-A-R-R-A-K-E-E-T-S

Our Finest Ever; Rares and Normals; Beautiful Birds; A.B.S. Banding, from $2.95 up.

SPRY FARMS 6180 DELMAR

PARAKEETS, $1.98; Canaries, $1.49; Parrots, cages, supplies. National, 3021 Olive.

AIR-CONDITIONING EQUIPMENT FANS—WINDOW FANS 214

AIR CONDITIONERS, "Fedders" repossessed, balance due $57.88, guaranteed, $5 down. Open nites till 9. Specialty, 820 Franklin.

AIR CONDITIONERS, room coolers; ¼ hp. and larger; new and used; $50 and up. 3039 Olive.

AIR-CONDITIONER, ¾-ton, $137. FAIR FINANCE-TITLE, 5257 BRAN.

AIR CONDITIONERS new, $119 up. 1732 Pine. MA 1-1307.

ALL new Emerson ¾, $150; Philco 1-ton, $200; Welbilt 1-ton $160, 1½ $180; Deering 1-ton $175; Mathis ¾ $149, 1-ton $159, 1½-ton $219, 2-ton $249; G.E. ¾, $150. Braudis Air Conditioner Warehouse, 1229 S. Second.

CARRIER

Air conditioners, ¾, $169; 1 ton $199; 1½ $259; casement $199. 2309 S. Grand bl. PR 2-1112.

CEILING FAN, 4-ft. blades, excellent; ideal patio, rathskeller; $50. PA 7-7117.

FAN, electric; Mathes cooler, use in window or house; A1, Call evenings. PR 8-5463.

FANS, blades and fan parts. HEMPLE, 1419 S. Broadway.

FANS, all types, blades, guards, motors. 1427 Franklin. GA 1-4980.

THIN-LINE air-conditioners; cool your whole house 1½-ton $1219.95; 2-ton $2295.95. Mizerany Warehouse, 3849 S. Broadway.

QUIET KOOL ¼, $65; Mathis ¾-ton, $100; Philco ¾, $75; Crosley ¾, $100. Braudis Air Conditioner Warehouse, 1229 S. Second.

TWO 5-ton Mills remote control, call EX 7-1633, EX 7-1932, 2762 N. 89th st., East St. Louis, Ill.

AIRCRAFT 215

CULVER CADET; good condition; always hangared; for information contact Thomas C. Martin, Parks College, near St. Louis, Ill. Phone UP 4-1865 before 7:45 a.m. or after 5 p.m.

CESSNA, 1953 170B; 550 hours t.t., full panel. Lear Omni $4750. CE 1-4222

CESSNA, '48 140; radio, custom interior; always hangared. TE 7-3218.

FINEST super cruiser in the country. FL 2-7705, PL 2-0171.

PARTNERSHIP in 4-place Stinson station wagon, $1200. Valley 5-4598.

TRIPACER, 1954; super custom with omnigator; 515 hours TT; 64800. Salem Air Service, Salem, Ill.

ANTIQUES 217

HUTCH, cupboard, solid walnut, about 75 years old; excellent condition. FL 1-2414.

1 PAIR walnut chairs, 1 bench, Cathedral early Gothic; beautifully carved. PA 5-0803 weekdays.

ANTIQUES WANTED 218

CALL WEBER, JE 5-1460

Cut glass, painted china, music boxes, jewelry, paintings, etc.

HE 2-4493, evenings and Sunday

Baby Gifts—Child. Supplies 220

BABY buggy, crib and mattress, good condition. TW 2-6950.

SPECIAL CRIB CLOSEOUT

BABYLAND, MO 4-2690

HIGH CHAIR, folds into play chair; like new. PR 6-2243.

BICYCLES, MOTORCYCLES 221

SEE US

For a good deal on a new Harley Davidson; all models to choose from. Top prices paid for used motorcycles; any make; we trade, we finance.

DOMYAN BROS.

711 S. 10th, East St. Louis, Ill. UP 4-9014

BOB SCHULTZ Triumph-Zundapp Distributing Co. offers the best motorcycles, lowest prices, small down payments, trades on anything. 2824 Locust.

BICYCLE SHOP going out of business; new and used parts cheap. 3324 Halls ferry.

HARLEY DAVIDSON, 1953, model 74OHV, lots of chrome. $550. EV 5-5016 or CO 1-6663.

SCOOTERVILLE, 5033 DELMAR. New, used scooters. PO 1-7512.

1955 HARLEY DAVIDSON 74; A1 condition; sacrifice. HA 7-7264.

'50 Harley Davidson 74; clean; terms. 5300 Michigan.

MOTOR SCOOTER, Allstate, under 200 miles; sacrifice. IV 7-4851.

MUSTANG, motorcycle; good condition. 4600 Penrose; CO 1-5744.

1954 HARLEY DAVIDSON; 74 overhead; excellent condition; spotlights, buddy seat, plastic bags, dual exhaust; lots of chrome. JE 5-4091, 4015 PLEASANT.

HARLEY-DAVIDSON, 74, OHV, all extras. Show-Bike condition. WY 3-3067

Bicycles, Motorcycles Wtd. 222

GOOD MOTORCYCLE wanted; spot cash. CH 1-8018.

BOATS AND MOTORS 223

We're "Horse" Trading

top price paid for your old outboard on a sweet running

JOHNSON SEA HORSE

WE FINANCE — BANK RATES

Open Tues. and Thur. nights 'til 9

SCHMITT BOAT CO.

1211 S. Vandeventer JE 1-6941

FISHING BOATS

We have not forgotten the Fisherman. We have 22 different models (by actual count) in aluminum, wood and Fiberglas boats made expressively for the Fisherman. Come out and compare them. We will be here Monday through Friday till 9 o'clock and will arrange terms if you desire.

ROCK HILL BOAT & MOTOR

9225 MANCHESTER

WO 2-6466

BOAT SALE

We have a number of sample boats, plus salesman's demonstrators at reduced prices; 14-ft. to 16-ft. Aluminum models. Some have Mercury motors; others have never been used; come see the largest warehouse of boats and motors in St. Louis.

Open Mondays 'Till 8 P.M.

ST. LOUIS SPORT SALES

2904 Olive JE 5-7100

WHAT DO YOU KNOW About Aluminum Boats?

Is it fact or fiction?

WE GIVE YOU THE FACTS

We sell the best aluminum boats made

DURA-CRAFT

RAY GEORGE CO.

3456 S. GRAND FR 6-4563

RELAX—GO BOATING

Take advantage of these reasonable outfits. DUNPHY, 14 ft., complete; 1956 Lark, new Gator trailer. Wolverine also complete.

Clawson Boats & Motors

7805 Manchester MI 5-6666

BOATS AND MOTORS 223

Freeland Galvanized Boats

14-Ft., $125 Delivered

Open Monday and Thursday 7:30 P.M.

JENNINGS BOAT & MOTOR

6140 W. FLORISSANT

LYMAN BOATS

14-FOOT, $440; 16-FOOT, $490

Crestliner Aluminum Boats

MERCURY MOTORS

10% DOWN—24 MONTHS

GROSSMANN BOATS

5950 DELMAR PA 7-3616

RESELL CHEAPER

1 or all; 16' Aluma Craft, Mark 25E Mercury motor (less than 12 hours); 16' Mastercraft Trailer. HA 7-2943

BOATS, MOTORS AND TRAILERS

J. H. GLASER & SON

6305 Natural Bridge CO 1-4404

10830 St. Charles PR 1-2267

Open Mon., Wed., Fri. eves. till 9

14' ALUMINUM Arkansas Traveler, oars, anchor, cover, trailer and bolt-on spare wheel and tire, $425. HA 7-2693.

BOATS—MOTORS—TRAILERS

BUD'S PLACE

4443 Chippewa PR 1-0816

BOAT, 16 ft.; 25 hp. 1955 Evinrude motor; fully equipped; like new. 3856 Shenandoah. PA 6-6874.

BOATS, motors, trailers. Henry's, 7500 N. Broadway, CO 2-8663.

BORUM

There is nothing like a BORUM anywhere. 80" beam, 37" depth; see the all-mahogany boat. Sold only at YOUR COUNTY JOHNSON DEALER. Open till 9 p.m.

G M BOAT CO.

12500 St. Charles Rock Rd.

CORRECT CRAFT, 17 ft 2 in. Aquar Skier de luxe with 110 hp. engine; 14 ft. 6 in Correct Craft Atom Skier, 60 hp.; both in excellent condition, like new; sacrifice prices. HORNSEY BROS., P.O. BOX 398, Phone Hemlock 8-0681, Potosi, Missouri.

1951 17-FT. INBOARD, professional ski boat, 165 hp. gray Marine engine, beautiful boat, excellent condition; best offer; financing arranged. See at Southshore Yacht Club. PA 7-9630.

CRUISER, 1955 Roamer, 34-ft.; sleeps 6; single screw, refrigeration; own power plant; depth finder. UN 7-7255.

FIRESTONE, 5-hp., 1957, new, $199.95, $5 down, terms. PR 2-5555.

HEALEY 15 ft., 25 h.p. Mercury, trailer, $995 540 Bates.

HYDROPLANE speed boat; 18' racing pray marine engine, 190 h.p., speed 65 m.p.h. SK 3-9536 or CO 1-6663. Palisades Yacht Club.

MERCURY 3 hp. $45; 5 hp. Firestone $75, 5-hp. Evinrude $25, 25 hp. Johnson $195, Mark 25 Mercury $250.

SCHNEIDER SALES

4911 NEOSHO

OPEN MON. & FRI.

NEW 15 h.p. Oliver, $299.50; boats, trailers; terms. 2911 Gravois

PLASTIC boats, hulls, windshields. 3401 Keokuk. Eves. 'till 9.

RUBBER BOAT, 10-passenger navy. Dr. Counts, MI 5-7343.

JOHNSON, 7½ '57; run twice; terms. See any time 2911 Gravois.

SKI jackets reduced $2.50 and up. Schneider Sales, 4911 Neosho.

16' LONE STAR Holiday, with controls, full top and trailer; leaving town, sell reasonably. 2001 Woodson rd.

1956 18-FT Trojan day cruiser; 2 30-hp. Evinrudes, 2 bunks, head, convertible top, cover, lights, cradle; $2500. UN 8-0843.

16-FT. walk-through Admiral, 40 h.p. Mercury, Master-Craft, cut-bar trailer; like new. JE 3-9105.

130-HP. Chris Craft motor. Call VE 2-3668.

12 HP. new West Bend, tank and stand included. $215. MA 1-1307.

12' RICH-LINE boat; Chris-Craft trailer; like new. LA 7-6525.

SAILBOAT; Snipe class; fiberglass; $375. Phone Alton 4-0509.

WIZARD Super 10, pulls skis. FL 2-6012.

BOATS & MOTORS WTD. 224

JOHNSON or Evinrude, 7½ or 10, late model Stevens. CE 1-1825

BOAT TRAILER wanted, 12'-14'. Call GA 1-4010 before 5 p.m.

CANOE, 16 ft. or over. Call TR 7-1805 after 5 p.m.

BUILDING MATERIALS 227

QUONSET HUTS STEEL BUILDINGS

Some equipped as duplex apartments, others ideal for storage, garage or office; can be moved to your lot. Call

CROWN CONSTRUCTION CO.

EV 5-0990 or EV 5-5700

4964 National Bridge

AAA BARGAINS

In quality used lumber, toilets, bathtubs and bricks from houses in the pathway of the Daniel Boone Highway. Open Saturday and Sunday, 8710 Oakland. MI 5-3221; or PA 7-4349. Ask for Mr. Magidson.

USED MAPLE FLOORING

1x3, $12 per 100 bd. ft.

ANDREW SCHAEFER JE 1-6868

FIVE GOOD REASONS

WHY YOU SAVE $$$ AT AALCO

Furnaces—$35 Up

Knotty Pine—12c Bd. Ft.

Steel Cellar Sash—$3.99 Up

Good Used Doors—$4 Up

LARGEST SELECTION OF GOOD REPROCESSED LUMBER IN THE MIDWEST. BARGAINS IN NEW & USED BUILDING MATERIALS

Aalco Wrecking & Supply

14th & Chouteau CH 1-2500

BUILDING, 12x16', well-built, good condition; suitable club house or building contractor. UN 7-6285.

CEDAR closet lining, 40¢ carton, $8. 1434 or 6300 N. Broadway.

FIBERGLAS insulated blanket, new, only 6c per sq. ft. 1434 or 6300 N. Broadway, CE 1-8136.

FLOORING fir; new clear grade, 5c bin. ft. 6300 N. Broadway.

INSULATED home siding; new, 8 modern de luxe colors, 16½-18c sq ft. 1434 N. Broadway, CE 1-8136.

JALOUSIES

Special desert cost, no seconds; just over-stocked; save now. DON BIGGS CO. WO 2-3102

KNOTTY pine, new; Early American design; ideal for rathskellers; only 13¢ bd. foot. 6300 N. Broadway, EV 5-5350.

USED LUMBER BARGAINS

2x4x10 50c; 2x6x14 $1.12; 2x6 14, $1.28; 2x6x18, $14; 2x10x12, $1.00. Ready to use. C. Eschmann Wrecking, 6017 South Broadway.

LUMBER, new; odds, ends; fir, redwood, etc.; good sizes; about 4-ton loads; $100; your truck. 6300 N. Broadway, EV 5-5350.

LUMBER, good, used; 1x4s, 1x6s, 2x4s, 2x6s; tomato sticks; 5 gal. buckets. PE 1-0920.

LUMBER; all kinds; used; all or part; cheap. Atlas 7-2848.

MAHOGANY plywood, new 4'x7'; ideal for basement work; $6.50. 6300 N. Broadway, EV 5-5350.

SHEATHING LUMBER

NEW CLEAN STOCK

1x12, 8 to 16 ft per M bd. ft. $90

ANDREW SCHAEFER JE 1-6868

NEW FIR, 2x4x8, good, 50c each. 6300 N. Broadway, EV 5-5350.

PLASTER BOARD, new, perfect, best brand, 4'x7'x¼" $1.35; 4x8, $1.49; 4x9, $1.85; 4x10, $1.99; ½" 4x8, $1.89. Railroad Salvage, 414 S. 7th. CH 1-6085.

PLASTERBOARD, new, 4x8; only $1.75 each. 1434 N. Broadway.

REDWOOD, 1x12, new, clear grade, 25c ft. 6300 N. Broadway.

ROOFING shingles, 210 lbs., $4.75 per sq. 1107 Chouteau, CH 1-1529.

ROOFING shingles, 1st quality, $4 square. Soil blocks, 616 S. 7th.

SCREENS

New, all aluminum, first quality. Below wholesale prices

Phone for list of sizes.

Ted or Tom EV 1-3040

SCREENS made to size; porches, windows. Biggs Co., WO 2-3102.

NEW GOOD 2x4x8, 39c; 1x8x14, 96c; 4x8x¼" plywood, $4.49.

AFFTON LUMBER VI 3-4833

CAMERAS 229

NEW 300-watt Goldе slide projector with blower — $28

New 300-watt Viewlex project-o-matic — $59.95

New Revere 750-watt 8mm. projector — $95.25

JEFFERSON CAMERA SHOP

1915 S. Jefferson PR 3-8539

BROWNIE box and flash cameras; beginners' darkroom outfits.

AVENUE CAMERA SHOP

2306 S. Grand PR 2-8401

KODACOLOR develop and 8 prints $3; 12 prints $4. Color Quik, P.O. Box 19, Clayton 5, Mo.

CAMERAS WANTED 230

HIGHEST PRICES PAID FOR CAMERAS AND EQUIPMENT. ST. LOUIS PHOTO, 3400 Lindell.

WE BUY, sell, swap cameras, photo equipment. HARPER'S, 2815 Sutton. MI 5-7272. 205 N. 8th. GA 1-4270.

CLOTHING 231

MARMOT dyed mink, 14-16, ¾ length, $100. CH 1-4868.

FARM SUPPLIES FOR SALE 235

INTERNATIONAL 300, utility; demonstrator; $1995; F. H. W. Equipment, PE 1-0502.

W. D. ALLIS CHALMERS tractor; $995. George Seeger, RE 2-2031.

NEW FARMALL 400 tractor $3485 E & K Equip Co., Imperial, Mo.

NOW IS THE TIME TO TRADE YOUR OLD SAW FOR A FAMOUS McCULLOCH

CHAIN SAW

NEW SAWS, $195 UP

C and F Equip. Co.

3800 WATSON RD. FL 2-2742

Good Things to Eat—PRODUCE 237

FOR the best in goat milk call Clara Volbach, Mercury 2-4758.

NATIONAL Domestic Rabbit Week May 19-25. Buy fresh or frozen HARKIN rabbits from your grocer.

GARDEN & LAWN SUPPLIES 239

HOLLIDAY BUG LITE is the easiest most complete method of eradicating destructive night-flying pests; fully guaranteed; demonstration upon request. Missouri Construction Machinery Co., 8561 Ladue. PA 7-5748.

SIMPLICITY garden tractors, new, $179 up. Hanzler, 2015 Lemay Ferry rd., TW 2-5802.

USED garden tractors, $75 up. Hensler, 2015 Lemay, TW 2-5802.

Lawn Mowers—Sales, Services 240

JACOBSON LAWNKING; like new; complete with riding sulky; $125. 8758 Grant rd., VI 3-5131.

LAWN mower, Toro professional. 5212 Blow, FL 2-0858.

POWER MOWER with seat, electric starter, like new. EV 3-6279.

HEATING EQUIPMENT 241

FURNACE, oil, also duct work; must sell; lease expiring. Make offer. PR 6-4502.

FURNACES, stokers, blowers; used; sell reasonable. 3463 Gravois.

FURNACE, stoker, A1 $75. Oil tank, $75. MI 7-1816.

GAS BURNER, used, and controls. HA 8-6483.

STOKERS; 3; used; one 300-lb; one 100-lb, one 35-lb.; all in good condition. Herbert Bay, 5041 Cote Brilliante, St. Louis 13. MO. FO 7-7023.

WATER HEATERS, used, gas, oil and coal. Kennedy, MI 5-3400.

HEATING EQUIPMENT WTD. 242

STOKERS; good, used, no junkers please. FR 1-7329.

HOUSEHOLD GOODS 243

3-Room OUTFIT

Including famous name guaranteed used refrigerator, gas range, television, window fan!

$199

$2 Week . . . Open Nights

4 customers cancelled after having a short time. Many beautifully reconditioned pieces added to complete room groupings. May be purchased separately!

9-Pc. Living Room includes Sofa-Bed, Chair, Television, 3 Tables, 2 Lamps, Window Fan! Purchase individually $60. $1 Week.

9-Pc. Bedroom includes Dresser, Mirror, Chest, Bed, Mattress, Spring, Spread, 2 Pillows, 2 Boudoir Lamps, 9x12 Linoleum Rug! For individual room, $49, $1 Week!

64-Pc. Kitchen includes Table, 4 Chairs, Refrigerator, Gas Range, Utility Cabinet, 32-pc. Dish Set, 24-pc. Tableware! $90, $1 Week!

Biedermans

Bargain Outlet, 724 Franklin

AAA BARGAINS

DINING ROOM SUITES; 8- and 9-piece modern, 18th century, large selections, factory and floor samples, from $138.

RUGS, 9x12 Axminster, all wool, factory samples; $79.95 value, $39.95.

BREAKFAST SETS; 5-piece wrought iron; new factory samples, $19.88.

BEDROOM SUITES; 3-piece repossessed; balance due $47.55.

SECTIONAL SOFAS; 3-piece repossessed; balance due $51.22.

Unclaimed Furniture—3 Rooms or more lot No. $495; balance due $263.45; $5 down delivers.

REFRIGERATOR; electric Westinghouse; repossessed; balance due $42.15; $5 down delivers.

WASHER; electric Maytag; repossessed; balance due $37.44; $5 down delivers.

GAS RANGE; Magic Chef; repossessed; balance due $28.22; $5 down delivers.

TELEVISION; new Zenith console 21-inch sample. $99.95; $5 down delivers.

Specialty Furniture

820 FRANKLIN

Open Nites Till 9. CH 1-3555

Easy Terms Can Be Arranged

ATTENTION NEWLYWEDS

If you are short of cash and need a refrigerator, range, washer, furniture, etc., we will furnish you all your needs—no money down, small monthly payments. See us for our plan.

LAZAR & SONS

2206 S. Broadway

NO DOWN PAYMENT

3-ROOM OUTFIT COMPLETE

Just Take Over Monthly Payments Used only 30 days. See Lot 17. Pay Only $3.98 Per Week.

KOPPEL FURN. CO.

1020 FRANKLIN Open Nights

3 RMS. COMPLETE, $199.50

All New Furniture; E-Z Terms

Free Parking—Free Gifts

Mon., Wed., Thurs., Fri. Nights Till 9 p.m. Other nights till 6.

CROWN FURNITURE CO.

1001 FRANKLIN CH 1-3397

COUPLE LEFT TOWN

On sale to public; 3 rooms of furniture complete; includes washer, electric refrigerator and TV; original price $978.33; take over for balance due $331.80; ask for lot No. 7421.

$5 Down Delivers EZ Terms

SPECIALTY $20 Franklin

Open nights 'til 9 CH 1-3585

HOUSEHOLD GOODS 243

3 Complete Rooms Furniture

PAY BALANCE DUE

Take over customer payments

$15 MONTH

NO MONEY DOWN

In Most Cases

CARSON-MAY-STERN

616-20 Franklin Sarah & Cheuteau

FACTORY OUTLET

Why pay big store markups? Furniture of all kinds. Terms. Ben Langan Warehouse, 3201 Delmar, open eves. 7-9 p. m.

RENT FURNITURE AND APPLIANCES

SPECIALTY, Ninth and Franklin

Open nights 'til 9. Call CH 1-3555

BARGAINS

Dining room set, carpets, chairs, lamps, library table, other things. 7376 Pershing, 2nd floor. FA 1-3633.

LEAVING CITY

Furniture, double oven, electric stove; A.B.C. ironer; piano; many other items. WY 3-3040.

ABC TV, 5713 Delmar; rebuilt TVs, like new; RCA, GE, Philco, etc., 90-day guarantee; free installation; free delivery; many sets to choose from; table models, consoles; blond, maple, mahogany; $39.50 to $69.50; only $1 down Open till 9 p.m. daily and Sunday FA 5-4000

ALWAYS a good selection of new and used furniture, carpeting, rugs, at low prices. Mound City Furniture, 2000 Delmar.

AIR conditioners (2), living room, high chair, WY 1-5892 after 6.

BEDROOM, NEW, modern limed oak, double dresser, double bed, chest; a nice substantially made set; pattern discontinued, regular retail $199.50; close-out price; 3 pieces $129.95; a real bargain. KNOST-BOCKWINKEL FURN. CO. 4601 Delmar, Mon. Wed. Fri. 'til 9

BEDROOM SUITES, new and used; 3- and 4-pieces; for storage charges. Brasch Storage, 2618 Franklin. JE 1-3314.

BEDROOM, French, dining room, carpeting, kidney shaped desk air conditioner, Frigidaire; portable typewriter, Royal. JE 1-4493.

BED, twin size Hollywood, 9x15 fiber rug, couch makes bed, end tables, 2 chairs. VO 3-5447 after 5 p.m.

BED, bookcase headboard, complete, perfect; chest; Easy Spin washer. JE 3-4106.

BEDROOM SUITES, 2-, 3- and 4-piece; from $39.50; open nights. SPRAGUE FURN. 5070 Delmar

BEDROOM, blond; dresser, chest, bookcase bed, sample $68. Golden, 1260 N. Kingshighway.

BEDROOM and living room, 4275 Brandy Wine, EV 2-7591.

BEDROOM SET; 3-piece. ST 1-6843.

BREAKFRONT, like new; mahogany, also spinet piano, MI 5-1101.

CARPETING, all wool Tree Bark Gray or Neturia, special $8.88 sq. yd. padding with this carpet, 89 cents sq. yard, terms. Call HA 7-2090 or visit D. & M. Carpet Sales, 8470 Page.

CARPETING, drapes, electric range, Dresser, twin beds complete, other items; all reasonable; closing estate this weekend. 6417 Nottingham.

CRATE-MARRED G.E. new washers, dryers, ranges, refrigerators; save as much as $195.

BAUER, 2611 Gravois

CHAIRS, lamps, tables, etc.; very cheap. PA 1-4671.

TO CLOSE estate; contents 8-room house. 8300 Jackson. HA 7-1316.

DEEP FREEZE, 12-ft. upright. TR 6-0965.

DINETTE SET, 4 chairs, Formica. Grey, like new. VO 3-5622.

DINING room table, dropleaf; traverse drapes for 12' picture window; 30" couch, makes twin beds. WO 2-6784.

DINING ROOM SUITES 7, 8 and 9 pieces, walnut or mahogany; A1 condition, from $49.50.

SPRAGUE FURN. 5070 Delmar

DINING SET; moving; traditional mahogany; china cabinet, buffet, table, 6 chairs, $65. PA 7-7555.

DIVAN, matching chair, modern; gray; both $75. MI 7-3618.

DRAPES, traverse, 2 pair double; large window fan, living room, dinette, and shadow box tables, chairs, white oak breakfast table, etc. PA 7-2705.

DRAPES, flowered, lined; 3 pr. single; 1 double. FL 2-4704.

DRESSER, washstand and bed; $35. 706 Chestnut. MA 1-2315.

DRYER, G-E; new; guarantee, $100. Others bargain prices. PUTNAM 5176 Easton

DRYERS, new 1956 Bendix, gas; $139. Bauer, 2611 Gravois av.

BENDIX gas dryer, 1-ton G.E. air conditioner. GE 6-1336.

DEEP FREEZE, Coldspot, 3 years old, 14 cu. ft., perfect condition, $150. UN 7-6762. 10210 Bellefontaine rd.

DEEP FREEZE, A1 condition, 15 cu. ft. MO 4-2497 after 4.

ELECTRIC range, $25; Hideabed, vacuum, rugs, sofa, television. JE 3-6418.

FREEZERS, new, 10 cu. ft. and up. $185.95. Call MA 1-1307.

FREEZER, 16 cu. ft.; take over payments. UN 4-2370.

USED FURNITURE; plenty to see in chests, bedrooms, dining rooms, etc. Shop us before you buy; terms. Open daily 'til 5:30 p.m. and Mon. evening. MOUND CITY FURNITURE, 2000 DELMAR.

FURNITURE, miscellaneous pieces. PR 1-2929.

FURNITURE, good, 4 rooms; leaving city; reasonable. PA 7-7445.

FURNITURE, 3 rooms, must sell by Jan 1. 3-1256

GAS STOVE, used 18 months; old refrigerator, good unit; wicker couch; bookcase; 4-door cabinet; bar-buffet combination; sacrifice. PW 2-6950.

GAS RANGE, Kenmore; like new, $95. HU 1-0023

HEATING STOVE, gas; Mayfair wringer washer, like new. 3122A Shenandoah.

Mobile freezer, deep freeze, 14 cu. ft., only $250. private. YO 6-4073.

LIVING room, 2-pc., new, $69.95. L. & F. Sales, 1844 S.

THE EVERY-DAY MAGAZINE
REG. U. S. PAT. OFF.
Published Every Day — Week-days and Sundays
in the ST. LOUIS POST-DISPATCH

PART TWO | ST. LOUIS, SATURDAY, MAY 25, 1957 | PAGES 1—4B

VIOLENCE IN FORMOSA

With overturned automobile as a mark of earlier violence, Chinese rioter hurls stone through window of the United States Embassy in Taipei. Embassy was wrecked and 13 Americans injured in the rioting yesterday which followed the acquittal of Army Master Sgt. Robert R. Reynolds in the fatal shooting of a peeping tom. Below is one of the rooms in the embassy after rioters stormed through the building in a wave of destruction. Imposition of martial law brought an end to the disorders today.

—United Press Radiophoto (above) and Associated Press Radiophoto.

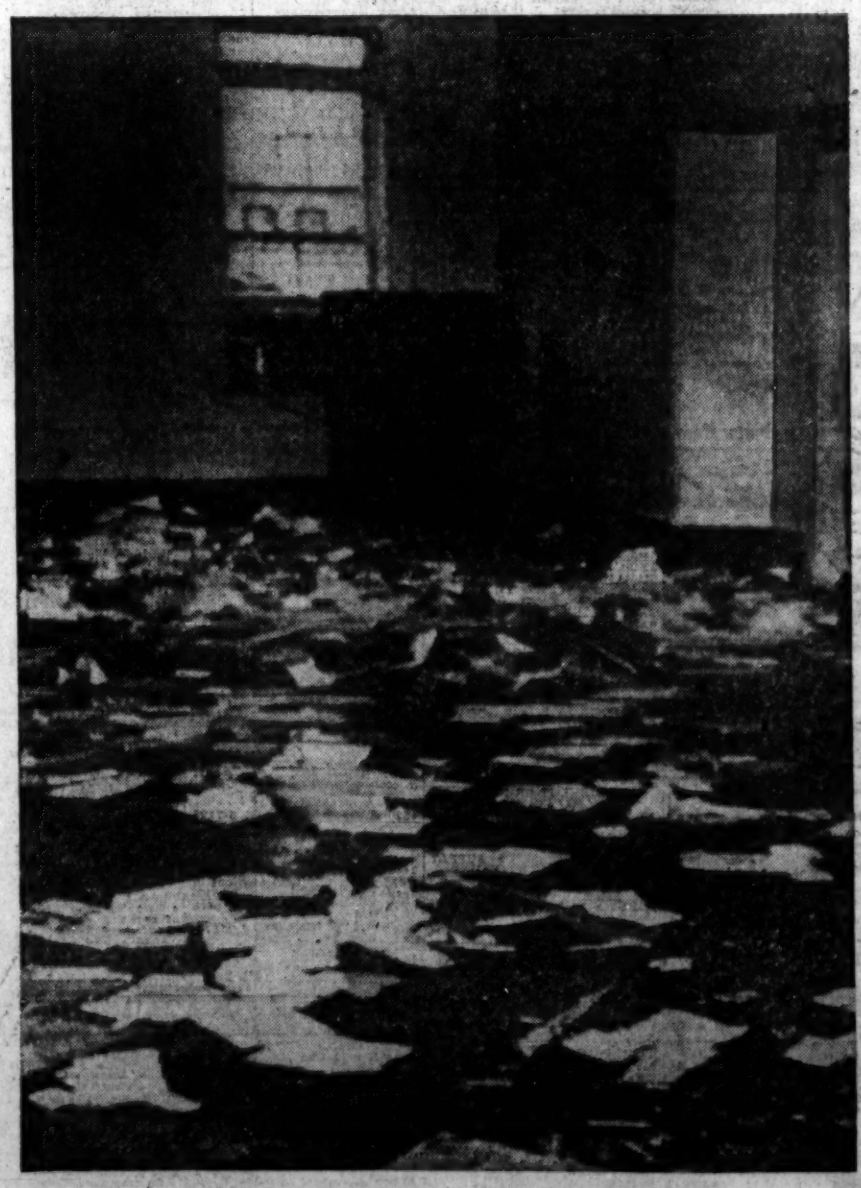

WETTING DOWN THE OPPOSITION

College students at Bowling Green, O., living the gay life early yesterday after torchlight parade turned into a riot. Firemen attempted to dampen enthusiasm of the students but lost their hoses to the rioters who made full use of the unexpected asset in the uproar.

—United Press Telephoto.

POLKA DOT PRINCESS

Princess Margaret has smile, polka dot turban hat and new look of maturity on display on arrival at St. Pancras Town Hall in London for ceremony Thursday. Occasion was meeting of the National Society for the Prevention of Cruelty to Children. —Associated Press Wirephoto.

SHORTCUT FOR THE MISSOURI

Corps of Engineers dragline (lower right) moving into the clear after opening the plug on new Missouri river cutoff near Sibley, Mo. The new channel, 1.7 miles long, does away with a hazardous bend and will help relieve upstream pressure during flood conditions.

—United Press Telephoto.

SEATON DISCLOSES NEW MINERALS PLAN

WASHINGTON, May 25 (AP) —Secretary of the Interior Fred A. Seaton yesterday disclosed details of a proposed long-range minerals program.

He said it is primarily aimed at stabilizing the domestic lead and zinc mining industries and increasing domestic production of three critical and strategic minerals—beryl, chromite and columbium-tantalum.

As one means of aiding the domestic zinc and lead mining industries when the price of the metals drop below certain levels, the program would provide for new import excise taxes in addition to existing tariffs.

Seaton expects to send the program to Congress next week as an Administration measure. He said the program was estimated to require only about $6,000,000 annually in additional Government funds. It also would continue in different form the present program of federal aid for minerals exploration at an estimated cost of about $5,000,000 to $6,000,000, which is about the current level.

"The primary purpose is to attempt to stabilize the lead and zinc markets and give domestic producers some protection from foreign imports," Seaton said in discussing those two metals.

He said the practical effect was an attempt to stabilize the price of domestic lead at around 18 cents a pound—it is currently about 15½—but he did not give a corresponding figure for zinc. He said the current price for zinc is about 11½ cents, down about two cents in the last three weeks.

Seaton said he did not think there was anything in the import tax proposals which would "be detrimental to the foreign trade." He said most major foreign producers are able to deliver their metals at less cost than they can be produced domestically.

He estimated domestic lead production fills about one-third of the nation's need, and domestic zinc about 30 per cent.

Finucane Touring Japan.

TOKYO, May 25 (AP)—Charles C. Finucane, United States Army Under Secretary, arrived today for an eight-day tour of American military installations in Japan.

MARRIAGE LICENSES

Jesse J. Mills — — — 3525 McKean
Patsy A. Howard — — — — Arnold
David A. Stein — — — 5462 Robin
Carol L. Paradowski — — 2724 Burd
Joseph A. Schraut Jr.— 4125 Fillmore
Mary J. Kleine — — — Brentwood
Gerald L. Brafsch — — — Crestwood
Barbara L. Schuermann — 6645 Lansdowne
Thomas A. Kelly — — 1282 Hamilton
Judith C. Puskar — — — Ferguson
William J. Fenton— — 3923 Pamona
Estelle E. Prinster — 3675A Fillmore
Harold W. Brouk — — — Sappington
Dorothy C. Ziegler — — — Arnold
William L. Smallwood— 3404 Franklin
Mrs. Ena M. Taylor — 3310 Franklin
Robert L. Manley — — — Lemay
Gloria L. Ellegood — — Mehlville
Donald J. Vinyard Jr. — 4524 Dryden
Ila R. Glassbrook — St. Louis county
John A. Frisi — — — 4516 Pope
Dolores A. Brodsik — 1627A N. Nineteenth
Lowell R. Garner — Des Moines, Ia.
Mary E. Walker — — 4933 West Pine
Edward A. Jasper Jr. — — Lemay
Barbara S. Hoppe — — — Affton
Ernest Holman Jr. — 524 N. Newstead
Katherine Lyles — — 5539 Minerva
Walter A. Temmer — — 5112 Easton
Mrs. Beatrice P. Hunter— 5112 Easton
Arthur E. Korte — — — Overland
Suzanne P. Cray — — — Overland

BIRTHS RECORDED.

Important to parents of children born in Greater St. Louis. If your names do not appear in the birth columns within two weeks after the birth of your child, call the physician or midwife and insist the records be sent to the Bureau of Vital Statistics, Room 10, Municipal Courts Building, if the child was born in the City of St. Louis or to the Bureau of Vital Statistics, 615 South Brentwood boulevard, Clayton, if your child was born in St. Louis county.

BOYS

J. and K. Asberry, 2825A Missouri.
F. and M. Barton Jr., 302 Bayless.
B. and S. Beacham, 4174A Shaw.
W. and V. Bohmie Jr., Fenton.
W. and D. Carr, Crystal City.
R. and T. Casey, 621 Darst.
W. and N. Childers, 3826 Arsenal.
J. and L. Clerkley, 2351 Biddle.
E. and V. Cooksey, 4035 West Pine.
J. and P. Cotham Sr., 2161 Russell.
L. and V. Covert Jr., 8534 Jane.
R. and J. Czapla, 2622 S. Eleventh.
H. and M. Delaney, 3150 Allen.
W. and G. Dickens, 2305 Walnut.
J. and N. Dierker, 3666 Bates.
N. and H. Dilg, 3443 Louisiana.
T. and J. Duncan, 7128 Colorado.
T. and M. Farrell, 4607 Louisiana.
E. and M. Frame, 2605A DeKalb.
J. and J. Haas, 7145 Circle.
F. and W. Handley Sr., 826 Salisbury.
A. and J. Harris, 6611 Washington.
H. and D. Hawkins, 1926A Montgomery.
W. and R. Hasard, St. Clair.
J. and A. Hellmann, 1807A Gravois.
W. and M. Hickman Sr., 5055 Maple.
W. and M. Iverson, 5035 Ridge.
W. and F. Kessler, 2714A Potomas.
F. and J. Mayer, 4321A Dewey.
J. and A. McClanahan Sr., 4266A Russell.
J. and P. McWilliams, 2724A University.
F. and E. Millecker, 834 S. Sappington.
G. and L. Mueller, 2820 Shenandoah.
C. and W. Myers Sr., 3235 Geyer.
D. and M. Neal, 923 Canaan.
A. and E. Noser, 6459 Bradley.
W. and G. Oppenheim, 3405 St. Vincent.
L. and S. Peterson, Fenton.
F. and S. Pittman Jr., 2610A Thomas.
R. and C. Poe, 3966A Folsom.
H. and J. Pohl, 4503 Minnesota.
J. and M. Powers, 2726 Juniata.
W. and E. Purcell, 4602 N. 20th.
C. and B. Randolph, 4504 Arsenal.
E. and H. Ripper Sr., 5113 S. Broadway.
J. and M. Scheid, 4706 Tesson.
F. and A. Scott, 3207 Laclede.
R. and O. Snyder Sr., 326 Lancashire.
J. and M. Spafford, 314 Par.
J. and O. Spiguzza, Brigeton.
W. and A. Staggs, 1931 Branch.
G. and I. Stahl, Maryland Heights.
R. and R. Staples, 3548 Sidney.
G. and J. Stewart, 4875 Heidelberg.
G. and D. Tevlin, 2561 Shirley.
H. and M. Thomas, 3949 Magnolia.
F. and S. Turner, 2351 Biddle.
F. and G. Uelk, 9 St. Rose.
H. and V. Vanausdoll, 621 Robert.
P. and K. Vaughan Sr., 6314 Etzel.
R. and G. Waldschmidt, 2510 Center.
A. and V. Weston, 2221 Spencer.
C. and M. White, 2309A Chouteau.
E. and V. Williams, 2250 Cass.
R. and M. Williams, 1541 S. Twelfth.
D. and M. Williams, 7021 Robles.
D. and M. Wingerter, 1314 Colby.
J. and D. Wisdom Jr., 3737 Michigan.
H. and V. Yard Sr., Belleville, Ill.

GIRLS

C. and E. Adams, 10501 Braemer.
J. and B. Albers, 10212 Earl.
D. and E. Alexander, 5565 Vernon.
C. and D. Bailey, 3223 Bailey.
C. and E. Bailis, 1085 Colby.
W. and L. Berkholz, 3842 Arkansas.
F. and M. Brown, House Springs.
A. and M. Brown, 1173 Rutter.
R. and M. Charleston, 2229 O'Fallon.
R. and M. Cox, 2937A Caroline.
R. and E. Day, 3145A Oregon.
R. and H. Dove, 1236 Lavan-Del.
R. and A. Dye, 909A Angelica.
J. and A. Feltz, East St. Louis.
J. and A. Finn Jr., 1208 McCausland.
J. and P. Fitzgerald, Crystal City.
R. and J. Freebersyser, 9942 Gloucester.
J. and R. Girth, 6231 Goesner.
J. and V. Goforth, 2833 Salena.
E. and C. Hambley, 4465 Forest Park.
W. and L. Heitman, 2729A Henrietta.
L. and G. Hylla, 3894 Delmar.
L. and R. Johnson, 1116A Missouri.
W. and E. Kuberna, Affton.
V. and F. Kuse, 4016 Meramec.
J. and A. Lange, 3829 McRee.
W. and L. Lanigan, 6039 Arsenal.
J. and I. Lashley, 1040 Geyer.
J. and M. McDaniel, 3029 Brantner.
O. and R. Merrill, 3029 Carolina.
D. and H. Morris Sr., 4813 N. Twentieth.
L. and J. Nagyossy, 3646A Wilmington.
R. and E. Pallister, 4203 Berger.
J. and P. Penrod, 6060 Horton.
J. and R. Peters Sr., 7373 Wellston.
M. and J. Reynolds, 3135 S. Broadway.
R. and E. Robinson, Festus.
E. and A. Schmidt, Fenton.
G. and M. Seilnacht, 103 Waller.
S. and J. Shatley, 2721 S. Seventh.
J. and D. Siegelman, 5182 Vernon.
R. and M. Simpson, 9729 Portage.
C. and E. Smith, 3078 Page.
R. and G. Stark, 1715 Ontario.
J. and J. Stolinski, 4608 Hamburg.
R. and D. Sutter, 1055 Ermanda.
W. and A. Taylor, 8275 Watson.
J. and L. Tefft, 3155A Potomac.
J. and H. Tettamble, 3001 Lemp.
R. and E. Thom, 5817 Devonshire.
R. and M. Thompson, 8835 Julia Dent.
R. and R. Tidwell, 4016A St. Ferdinand.
L. and J. Tinkey, 4507 Stivers.
G. and V. Tooiks Jr., 4451 Farlin.
R. and G. Vines, 2718A N. Union.
R. and B. Vitello, 5624 Cabanne.
G. and G. Wagoner, 4302 West Pine.
L. and L. Walker, 1560 Sanford.
R. and F. Warmer, 3722 Druso.
S. and R. Weber, 1234 Maple.
R. and E. Wesling, 4764 St. Louis.
J. and C. West, 2332A Menard.
V. and W. Weston, 7109 Virginia.
L. and E. White, 5598 Waterman.
W. and J. Wiegers, 116 W. Rips.
M. and E. Wild, 5302 Hesse.
K. and L. Williams, 5976 Alpha.
K. and M. Wills, 639 Lockett.
A. and R. Wilson, 4522 Westminster.
J. and A. Wilson, 2745 Wheaton.
J. and S. Woods, 2371A Mallinckrodt.
R. and E. Young, 2029 Withnell.

St. Louis County

BOYS

T. and M. Bante, 207 Altus.
L. and M. Berner, Eureka.
S. and S. Billings, Crystal City.
P. and A. Brown, 7040 Theodore.
J. and V. Coogan, Creve Coeur.
J. and R. Frillman, 801 S. Merry.
R. and M. Hammond, 6920 Edison.
T. and V. Jochens, Ballwin.
K. and J. Liedtke Sr., 4324 Chippewa.
C. and P. Menzel, Fenton.
H. and H. McMurray, Ballwin.
M. and L. Pruitt, Fenton.
M. and C. Radunsky, 5545 Pershing.
A. and V. Roeser, Crestwood.
C. and M. Ruder Jr., Fenton.
A. and M. Schopp, 10871 Mercer.
N. and E. Schweppe, 25 Flamingo.
R. and J. Stabenow, 4908 Tholozan.
W. and R. Stepek, 4007 Claxton.
W. and W. Strohmeier, 8123 Milan.
J. and M. Struckhoff, 12163 Cherri.
F. and A. Tiff Jr., 313 Manor.
W. and C. Thomson, 2018 Urban.
F. and J. White, 331 East Big Bend.
J. and B. Whitworth, Pacific.

GIRLS

A. and E. Bailey Sr. (twins), 8935 Arvin.
J. and M. Calabianchi (twins), 451 Georges.
J. and C. Cipponeri, 7900 Madison.
D. and M. Collins, 529 Jefferson.
J. and W. Dyer, 334 Caroline.
C. and F. Faulkenberry Jr., 6137 Washington.
I. and D. Fischer, Ellisville, Mo.
E. and E. Fore, 3230 Tennyson.
R. and A. Griffin, 138 W. Adams.
R. and D. Guest, 428 Hillcrest.
T. and S. Hanewinkel, 10724 Lavista.
E. and A. Hausmann, 260 Monica.
W. and V. Hill, Pond.
L. and W. Hodges, 1A Arnold's dr.
E. and B. Jenkins Jr., 306 Atlanta.
E. and W. Lewis, 3324 Oxford.
D. and V. McDavitt, 7608 Gen. Meade.
R. and E. Murray, 844 Hellersrth.
M. and B. Musterman, 215 West Big Bend.
J. and D. O'Brien, Catawissa, Mo.
A. and F. Reeves, 420 S. Van Buren.
V. and B. Ruble, 11849 Devonshire.
J. and E. Ryan, 8960 Blackpool.
G. and E. Slaughter, House Springs.
R. and M. Sloan, Grover, Mo.
S. and B. Sutfin, 4767 Thrush.
E. and K. Washington, 111 Almentor.

BURIAL PERMITS

James L. Carusa, 68, Woodson ter.
Ione M. Heller, 52, Berkeley.
Oliver L. Gulon, 60, 7416 Tennessee.
Mary Stewart, 2051 Branier.
George Jacobs, 88, 3400 Cherokee.
Jannie Ratcliff, 39, 1216 Elliott.
Clark B. Day, 74, 5550 Bartmer.
Frank Forkner Jr., 69, 2322A Cole.
Hettie J. Wilborn, 47, 2908 Lawton.
Nellie V. Hinchman, 82, Glendale.
James L. Flynn, 52, 5532 St. Louis.
Adam F. Fellhauer, 75, 2111A S. Twelfth.
Herman Reichel, 55, 8537 Park.
Henry M. Arand, 70, 4234 Chouteau.
Louise L. Ashbaugh, 37, 3916A Lee.
Josephine Magill, 87, 2908 Russell.
Luella Mae Mentrup, 48, 4217 Oliva.
Joseph North, 68, 3322A Franklin.
Rossles G. Haines, 58, 6018 Minnesota.
Caroline Ohmz, 83, 4067 Schiller.
Elizabeth M. Wiedmann, 78, 4158 Utah.
Marie Breuning, 60, 5420A St. Louis.
Lonnie Gray, 61, 625 Holly.
Mary C. Kreitler, 70, Crystal City.
Ben Taller, 70, 1274A Rodiamont.
David W. Gordon, 77, University City.
Arthur Hommelson, 57, 2900 Park.
Ernest E. Williams, 75, 3640 Kiekory.
Aurelia T. Malone, 45, 4998 Fyler.
Carl Bahde, 69, 1908A Sullivan.
Nettie I. Hackward, 62, Webster Groves.

St. Louis County

Mary Raab, 58, Creve Coeur.
Elmer Rogers, 33, 10698 Bellefontaine.
Catrina Mahoney, about 72, 27 Upper Lacas.
Frank Myszak, 72, 1636A Knapp.
William F. Bohl, 60, 5911 Page.
Stanley E. Andrews, 63, Pattison.
Frederick Loreh, 75, 3225 Montgomery.
Mary W. Haddox, 82, 733 Carpenter.
Bertha M. Batz, 77, 3836 Oregon.
Arthur Haynes, 60, 3919A Finney.
Thomas Chambers, 53, 8656 Vernon.
Lawrence Casserly, 58, 2715 N. Spring.
Stephen F. Thieser Sr., 60, 3834 Nebraska.
Jesse Simmons, 56, 609 Clara.
Mary Seiler, 67, Richmond Heights.
Reubin Mosee, 69, 2111A Eugenia.
Chas. P. Hanratty, 68, 5018 Aubert.
Carl F. Kuilenberg, 64, Lemay.
Anna Karwozka, 64, 2618 N. Nineteenth.
Virginia C. Fox, 39, 5211 Harney.
Elisabeth Johnson, 89, 5753 Lotus.
James Kelley, 60, Lovejoy, Ill.
Laura L. Peterson, 76, 4053 Magnolia.
Richard Murian, 75, East St. Louis.
Thomas E. Quick, 44, 4949 Washington.
Howard A. Helbing, 66, Hannibal, Mo.
Lena Lenert Fundel, 89, Glasgow, Ill.
Ida Anna E. Fuchs, 64, Litchfield, Ill.

In St. Louis County.

Siegfried G. Rieck, 48, Ironton, Mo.
Ida M. Albers, 60, 550 St. Francois.
Frank R. Steinhauser, 72, 3681 Brown.
Ida H. Taylor, 60, 6352 Forsyth.
Nicholas Lanasa, 79, 1530 S. Eighth.
Louise Kleine, 54, 2743 Redman.
John H. Hoch, 63, Bellefontaine.
William F. Sieckmann, 58, 10109 Crown Point.
Walter E. Lesinski, 37, Chesterfield.
Walter T. von Steiger, 87, 755 Kennerly.
Margaret A. Brown, 83, 516 Florence.
Charles A. Roedel, 79, 6429 Weber.

WATERPROOFING
Drain tile installed, specializing in concrete block walls. 5-year guarantee. Terms if desired.
Abellco Piering Co.
5563 PERSHING PA. 5-2000

IGA Blackberry JELLY
THE TREND TODAY IS TO... CONSUMER APPROVED
IGA FOOD STORES

BARBECUE EQUIPMENT
FIREPLACE FIXTURES
LAWN and GARDEN SUPPLIES
HOTPOINT OF ST. LOUIS
825 S. Lindbergh at Conway WY. 9-5570
110 S. 12th St. CH. 1-2041

KEEP INFORMED!
keep tuned to
MONITOR

SATURDAY and SUNDAY "on the hour"
MONITOR presents
THE NEWS
brought to you by top NBC reporters
KSD
550 on NBC RADIO

'57 PONTIAC
NEW CAR GUARANTEE $2095 LESS THAN 1000 MILES
VINCEL PONTIAC
3295 S. Kingshighway PL. 3-8900

LADIES' & MISSES' SHORTS
SANFORIZED POPLIN
Twill & Sateen Imported & Domestic $1.00
KRESGE 6th & Washington Downtown

A 78-Yr. Reputation for Integrity
Erker's
908 OLIVE 518 N. GRAND
33 N. CENTRAL, CLAYTON

at GRAND-PARK
DAYSTROM DINETTES
$5 DOWN
up to 36 months to pay
• 1000 S. GRAND MO. 4-2110
• 9500 LACKLAND HA. 8-3823

Business executives are invited to consult our pension trust department about employee pension plans and profit-sharing plans
ST. LOUIS UNION TRUST CO.
Broadway and Locust

SEE OUR 3 COMPLETE! Room Outfit
LIVING ROOM: 2 pc. sectional Suite; 2 Step Tables; 1 Cocktail Table; 2 Lamps; 1 9x12 Rug
KITCHEN: 5 pc. Dinette; Gas Range; Refrigerator; 31 pc. China Set; 1 9x12 Rug
BEDROOM: Dresser; Mirror; Chest; Bookcase Bed; Spring & Matt.; 1 9x12 Rug
ONLY $348.88
NO DOWN PAYMENT
Easy Terms Only 4.50/Week
STEIN Furniture Company 1-3056
6138 FRANKLIN • Park FREE

MOVIE TIME

AMBASSADOR
"SEVEN WONDERS OF THE WORLD," at 2:00, 5:00, 8:30.

ESQUIRE
"THE VINTAGE," at 1:37, 3:40, 5:43, 7:46, 9:49.

LOEW'S STATE
"MONKEY ON MY BACK," at 12:10, 3:20, 6:35, 9:50; "HIT AND RUN," at 10:30, 1:40, 4:55, 8:10.

ST. LOUIS
"DESK SET," at 12:47, 2:57, 5:07, 7:17, 9:27.

FOX
"THE OKLAHOMAN," at 12:59, 4:49, 8:24; "CHINA GATE," at 2:28, 6:18, 9:50.

ORPHEUM
"PHARAOH'S CURSE," at 12:30, 3:09, 5:48, 8:27; "VOODOO ISLAND," at 1:48, 4:27, 7:06, 9:45.

MISSOURI
"BOY ON A DOLPHIN," at 2:09, 5:54, 9:39; "SHOOT OUT AT MEDICINE BEND," at 12:37, 4:22, 8:07.

PAGEANT
"THE TEN COMMANDMENTS," at 10:00, 2:00, 6:00.

SHADY OAK
RICHMOND
"THE GOLD OF NAPLES," at 7:00, 9:00.

SHOWBOAT
GOLDEN ROD PRESENTS
'THE STUTTERING COWBOY'
8:30 P.M. Nightly ★ Food Lobster 50
Organization Rates ★ GA. 1-8675
STEAM HEAT
Photoplays

Loew's STATE NOW OPEN 10 A.M.
Hottest Hell On Earth!
'MONKEY ON MY BACK'
The Story of Barney Ross
starring CAMERON MITCHELL • DIANNE FOSTER
plus PICK-UP GIRL • HUSH-UP LOVER
Cleo MOORE • Hugo HAAS
'HIT AND RUN'
Champ of Champs and Marine Hero... THEN HOOKED

Doors Open 12 Noon
Loew's ORPHEUM
Twin-Shock Hits!
BORIS KARLOFF 'House of Skulls'
Plus 2nd Big Hit!
PHARAOH'S CURSE
NEXT ATTRACTION
JOHN PAYNE
"BAILOUT AT 43,000"

Where to DINE and DANCE in and Near St. Louis

Chase Club
EYDIE GORME
CONN AND MANN
GEORGE RANK ORCHESTRA
FOrest 1-2500
ZODIAC Roof
THE FABULOUS WOODSONS
Dancing & Shows Nightly
The Chase HOTEL
LINDELL AT KINGSHIGHWAY

THE BEAUTIFUL BILTMORE
COUNTRY CLUB
Completely Air-Conditioned
OPEN TO THE PUBLIC
You couldn't find a nicer place to entertain your friends!
SATURDAY EVENING
HERB MAHLER'S
10-PIECE ORCHESTRA
FINEST IN FOOD
SENSIBLE PRICES
Straight Out Gravois
RES. VI. 3-3791 or PA. 8-8442
Club Available for Banquets, 10 to 1000

$1,000.00 CASH
NATIONAL PRIZE FOX TROT CONTEST
TONIGHT
THE FINEST DANCERS IN AMERICA COMPETING FOR THE NATIONAL CHAMPIONSHIP
A Spectacle of Grace & Beauty that you will remember forever!
GALA CLOSING PARTY THIS SUNDAY, MAY 26
BUDDY KAY'S ORCH.—DANCING 4 P.M. TO 12 M.
CASA-LOMA CHEROKEE at IOWA
Photoplays

TODAY & SUNDAY — LOWELL THOMAS presents — 2:00 - 5:00 - 8:30 P.M.
"SEVEN WONDERS OF THE WORLD"
as seen thru the greatest wonder CINERAMA Color by Technicolor
7th & Locust GA. 1-2584 AMBASSADOR Box Office Open 10 A.M.

COOL! PAGEANT COOL!
NOW AT SPECIAL SUMMER PRICES!
Cecil B. DeMille's
The Ten Commandments
A Paramount Picture in VistaVision and Technicolor
Matinees Mon. Thru Sat. ADULTS 90c
ALL SEATS UNRESERVED
Monday thru Friday at 1 and 8 P.M.
Saturday at 10 AM, 2 and 8 PM
Sunday at 2:00 and 7:30 PM
Evenings and Sundays ADULTS $1.50
CHILDREN, AT ALL TIMES 75c

Free Playgrounds For the Kiddies
RONNIE'S
OPEN TONITE Show Opens 7:00 Starts at Dusk
2—FIRST RUN HITS—2
The KETTLES on OLD MacDONALD'S NEW FARM
Showdown at Abilene TECHNICOLOR
Marjorie MAIN • Parker FENNELLY
JOCK MAHONEY MARTHA HYER LYLE BETTGER
PLUS GIANT CARTOON CARNIVAL

FREE PLAYGROUNDS FOR THE KIDDIES
NORTH
SHOW OPENS 7:00 STARTS AT DUSK
M-G-M presents for your delight
GREGORY PECK
LAUREN BACALL
DESIGNING WOMAN
in CINEMASCOPE and METROCOLOR
DOLORES GRAY
PLUS 'FURY AT SHOWDOWN'
With JOHN DEREK — CAROLYN CRAIG — JOHN SMITH
A STORY OF A GOADED GUN-SLINGER

SHOW OPENS 7:00 STARTS at DUSK
SOUTH-TWIN
FREE PLAYGROUNDS FOR THE KIDDIES
The Tattered Dress
that exposed a town's hidden evil!
JEFF CHANDLER • JEANNE CRAIN
JACK CARSON • GAIL RUSSELL
CinemaScope
ELAINE STEWART
ALSO
HENRY FONDA AND VERA MILES
IN
'THE WRONG MAN'
THE FIRST REAL-LIFE THRILLER EVER SCREENED BY ALFRED HITCHCOCK; PLUS EXTRA SURPRISE FEATURE. CARTOON CARNIVAL

Mounds DRIVE-IN THEATRE
Located in East St. Louis on Hiway 40 one mile west of Fairmount Race Track
Discuss it . . . in the complete privacy of your automobile!
MON & DAD 8:30-11:30
Now! "MOM and DAD"
SEE the actual BIRTH of a BABY!
HIT NO. 2
Hedy LAMARR in "ECSTASY"

BUCK NITE 2 OR A CARLOAD $1.00
66 PARK-IN
BUCK NITE 2 OR A CARLOAD $1.00
TWO FILMS PACKED WITH EMOTIONAL DYNAMITE
THE NEW SIN THAT IS SWEEPING AMERICA!
ANTHONY QUINN THE WILD PARTY
You have never seen anything like it!
ALSO
FOUR BOYS AND A GUN
they've got a ballot with your name on it!
PLUS EXTRA SURPRISE FEATURE • OPENS 7:00, STARTS DUSK

Playground NOW OPEN
AIRWAY
ST. CHARLES RD. E. of LINDBERGH
Bucknite $1.00 2 or a CARLOAD
OPENS 7:00—STARTS DUSK
Jeff CHANDLER Jeanne CRAIN
'THE TATTERED DRESS'
Van JOHNSON Piper LAURIE
'KELLY AND ME'
Anna Maria ALBERGHETTI
'DUEL AT APACHE WELLS'
Come as Late as 10 and See 'Tattered Dress' and 'Kelly and Me'

Playground NOW OPEN
MANCHESTER
MANCHESTER RD. W. of LINDBERGH
Bucknite $1.00 2 or a CARLOAD
OPENS 7:00—STARTS DUSK
Charlton HESTON Rhonda FLEMING
'The Naked Jungle'
Charlton HESTON Eleanor PARKER
'THE PONY EXPRESS'
Robert YOUNG Janice CARTER
'THE HALF BREED'
Come as Late as 10 and See 'Pony Express' and 'The Naked Jungle'

WORLD ST. CHARLES NEAR SIXTH
COOL AIR CONDITIONED
Open 10:30 A.M.—Cont. Till 1:30 A.M.
ON STAGE ★ ON SCREEN
BIG DOUBLE SHOW ALL NEW
ON STAGE IN PERSON ★ DONNIS ★ Princess of Percussion
'THE FABULOUS SUNSHINE GIRL'
IT'S THE BEST SHOW!
NEW SHOW EVERY FRI. & TUES.
NOW
MIDNIGHT SHOW TONIGHT

STARTS MAY 30
ON THE MISSISSIPPI
Book Group Trips
Now—MA. 1-4040
EXCURSION STEAMER ADMIRAL

AIR-COOLED
ESQUIRE
CLAYTON RD. AT BIG BEND
FREE PARKING
LOVE AND MURDER WERE JUST A KISS APART!
Pier ANGELI
Mel FERRER
John KERR
Michèle MORGAN
in M-G-M's The VINTAGE
CINEMASCOPE & METROCOLOR with THEODORE BIKEL LEIF ERICKSON
also 'DANCE DEMONS'
DOORS OPEN 12:30 P.M.

OPEN 7:00
ANTHONY PERKINS
STAR OF 'FRIENDLY PERSUASION'
'FEAR STRIKES OUT'
BUCK NITE, 2 OR A CARLOAD
HOLIDAY 9900 PAGE BLVD.
CHARLTON HESTON
STAR OF 'TEN COMMANDMENTS'
'3 VIOLENT PEOPLE'
START DUSK
TAB HUNTER
STAR OF 'BATTLE CRY'
'THE STEEL LADY'

LAST 3 DAYS! COOL! FOX OPENS 12 NOON
Nat 'King' COLE ★ CinemaScope
'CHINA GATE'
Joel McCREA ★ CinemaScope-Color
'THE OKLAHOMAN'
Extra! Road-Runner Cartoon and Short Subject

LAST 5 DAYS! COOL! ST. LOUIS OPENS 12 NOON
NOW AT OUR REGULAR LOW PRICES!
Spencer TRACY ★ Katherine HEPBURN
'DESK SET'
In CinemaScope and Color
Extra! "Hunters of the Deep" CinemaScope

LAST 3 DAYS COOL! MISSOURI OPENS 12 NOON
Alan LADD ★ Clifton WEBB ★ Sophia LOREN
'BOY ON A DOLPHIN'
In CinemaScope-Color and Randolph SCOTT
'Shoot-Out at Medicine Bend'

ST. ANN 4-SCREEN DRIVE-IN
St. Charles Rd., East of Lindbergh—Opens 7:00, Starts at Dusk
BUCK NITE (2 or a carload $1.00) 3 Top Features
Walt DISNEY'S 'WESTWARD HO, THE WAGONS'
Dana ANDREWS 'BEYOND A REASONABLE DOUBT'
'THE SILVER CHALICE'
EXTRA! "DISNEYLAND, U.S.A."
FREE! 'LITTLE 4' TRAIN RIDE FOR THE KIDDIES

BROADWAY DRIVE-IN THEATRE
4300 S. Broadway—Open 7:00
THREE BIG HITS! TWO FIRST-RUN AND ACTION SENSATION!
MARJORIE MAIN • PARKER FENNLEY — 'THE KETTLES ON OLD MacDONALD'S FARM'
JOCK MAHONEY MARTHA HYER — 'SHOWDOWN AT ABILENE'
Peggy Castle — 'JESSE JAMES' WOMEN'

SKYLINE DRIVE-IN THEATRE
Nat'l Bridge, Ill. of Lindbergh—Open 7:00
THREE BIG HITS! TWO FIRST-RUN AND HORROR!
MARJORIE MAIN • PARKER FENNLEY — 'THE KETTLES ON OLD MacDONALD'S FARM'
JOCK MAHONEY MARTHA HYER — 'SHOWDOWN AT ABILENE'
Lon Chaney — 'DEAD MAN'S EYES'

MOTION PICTURE DIRECTORY
Neighborhood Theatres

APACHE 2227 S. BROADWAY
Matinee Starts 2:00
Robert MITCHUM ★ Jan STERLING
'MAN WITH THE GUN'
Kirk DOUGLAS
'INDIAN FIGHTER'

APOLLO DeBALIVIERE at WATERMAN
COOL—PARK FREE
First Showing in Town
R. BRAZZI ★ Mara LANE ★ D. O'KEEFE
'ANGELA' 7:00 & 10:10
An Angel in Rome only (Filmed in Rome)
Kim NOVAK ★ Tyrone POWER
'EDDY DUCHIN STORY' Cine. Col. 8:20

AVALON Cool! Starts 7:00
CHILDREN FREE WITH PARENTS
James ARNESS ★ Action!
'GUN THE MAN DOWN'
'THE BRASS LEGEND'
Shown only at 8:40 P.M.
Extra! Gala Color Cartoon Revue

BADEN 8201 N. BROADWAY
Grant WILLIAMS ★ Randy STUART
'THE INCREDIBLE SHRINKING MAN'
Fred MacMURRAY ★ Janice RULE
'GUN FOR A COWARD'

BEVERLY 7740 OLIVE STREET RD.
One Complete Show Only—Starts 7:15
Henry FONDA in Alfred Hitchcock's
'THE WRONG MAN', 9:30
Dean Martin ★ Anna Maria Alberghetti
'Ten Thousand Bedrooms', 7:30
CARTOON FREE PARKING

BREMEN 20TH and BREMEN
Dean MARTIN ★ Eva BARTOK
'TEN THOUSAND BEDROOMS'
Lex BARKER ★ Jane MAXWELL
'MYSTERY OF THE BLACK JUNGLE'

BRENTWOOD 2529 BRENTWOOD
COOLED BY REFRIGERATION
Shown One Time Nightly—Park Free
Gordon MacRAE ★ Gloria GRAHAME
'OKLAHOMA', 9:15
Gordon MacRAE ★ Shirley JONES
'CAROUSEL', 7:15

CAHOKIA DRIVE-IN Rt. 460, E. St. Louis, Ill.
John WAYNE ★ Maureen O'HARA
'THE WINGS OF EAGLES'
'DUEL AT APACHE WELLS'

CINDERELLA 2735 CHEROKEE
Technicolor—CinemaScope
Dean MARTIN ★ Eva BARTOK
'TEN THOUSAND BEDROOMS'
Don TAYLOR ★ Sally FORREST
'RIDE THE HIGH IRON'

COLUMBIA Cool! Last Day!
CHILDREN FREE WITH PARENTS
Judy HOLLIDAY ★ Richard CONTE
'PULL OF LIFE'
Shown at 6:45 and 10:20 P.M.
Burt LANCASTER ★ Katharine HEPBURN
'THE RAINMAKER'
Technicolor ★ Shows Only 8:20 P.M.

CREST Park Free Cool! Starts 7:00
CHILDREN FREE WITH PARENTS
Robert WAGNER ★ Jeffrey HUNTER
'TRUE STORY OF JESSE JAMES'
In CinemaScope and Color
Sal MINEO ★ John SAXON
'ROCK, PRETTY BABY'

EAST ST. LOUIS DRIVE-IN
8601 ST. CLAIR, EAST ST. LOUIS, ILL.
John AGAR ★ Cynthia PATRICK
'MOLE PEOPLE'
John BROMFIELD ★ Beverly GARLAND
'Curucu, Beast of the Amazon'

GEM 8240 ST. CHARLES ROCK RD.
Bill HALEY and His Comets
'DON'T KNOCK THE ROCK' 7:00 10:05
James DARREN ★ Laurie CARROLL
'RUMBLE ON THE DOCKS', 8:45
CARTOON FREE PARKING

GRANADA Park Free! Cool! Regular Prices! Starts 5:30
CHILDREN FREE WITH PARENTS
Both in CinemaScope and Color!
Anthony QUINN ★ Ray MILLAND
'RIVER'S EDGE'
Errol FLYNN
'ISTANBUL'

GRAVOIS Cool! Starts 5:15
CHILDREN FREE WITH PARENTS
Robert WAGNER ★ Jeffrey HUNTER
'TRUE STORY OF JESSE JAMES'
In CinemaScope and Color
Sal MINEO ★ John SAXON
'ROCK, PRETTY BABY'

HI-POINTE Cool! Regular Prices! Opens 6:30
CHILDREN FREE WITH PARENTS
Dan DAILEY ★ David NIVEN
'OH, MEN! OH, MEN!'
CinemaScope-Color ★ Shown 7:00 and 10:00
Rock HUDSON ★ Dorothy MALONE
'WRITTEN ON THE WIND'
Technicolor ★ Shown Only 8:35 P.M.

HI-WAY 2705 NORTH FLORISSANT
AIR-CONDITIONED
Alan FREED and All-Star Cast
'ROCK, ROCK, ROCK'
Also 'THE FRONTIER GAMBLER'

IVANHOE 3939 IVANHOE
MI. 5-9400—Starts 6:30
Air-Conditioned for Your Comfort
Rock HUDSON ★ Martha HYER
'BATTLE HYMN'
Macdonald CAREY ★ Rhonda FLEMING
'ODONGO'

KIRKWOOD KIRKWOOD, MO.
Cooled by Refrigeration
Dean MARTIN, CinemaScope
'TEN THOUSAND BEDROOMS'
Robert ARTHUR
'DESPERADOS ARE IN TOWN'

LEMAY 813 LEMAY FERRY RD.
'THE KETTLES IN THE OZARKS'
Tim HOVEY
'NOTHING BUT THE TRUTH' Col.

LINDELL Park Free Cool! Starts 5:15
CHILDREN FREE WITH PARENTS
Charlton HESTON ★ Anne BAXTER
'THREE VIOLENT PEOPLE'
and Baseball Fans will love
'THE JIM PIERSALL STORY'

LONGWOOD 9415 S. BROADWAY
Cooled by Refrigeration
Alan LADD ★ Virginia MAYO
'THE BIG LAND' Color
Sterling HAYDEN ★ Colleen GRAY
'THE KILLING'

LYRIC SIXTH NEAR PINE
Burt LANCASTER, 'THE RAINMAKER'
Humphrey BOGART, 'WE'RE NO ANGELS'

MAJESTIC 242 COLLINSVILLE, EAST ST. LOUIS, ILL.
Anthony QUINN ★ Carol OHMART
'THE WILD PARTY'
Frank SUTTON ★ Tarry GREEN
'FOUR BOYS AND A GUN'

MANCHESTER Cool! Starts 6:45
★ ★ ALL-TECHNICOLOR SHOW ★ ★
Burt LANCASTER ★ Katharine HEPBURN
'THE RAINMAKER'
Audie MURPHY
'GUNS OF FORT PETTICOAT'

MAPLEWOOD Park Free Cool! Regular Prices!
CHILDREN FREE WITH PARENTS
Both in CinemaScope and Color!
Anthony QUINN ★ Ray MILLAND
'RIVER'S EDGE' (8:30 P.M.)
Errol FLYNN
'ISTANBUL' (7:00 & 9:55)

MELBA GRAND, SOUTH OF GRAVOIS
Judy HOLLIDAY ★ Richard CONTE
'PULL OF LIFE'
Betty HUTTON ★ Dana ANDREWS
'SPRING REUNION'

MELVIN 3912 CHIPPEWA
Color
John WAYNE ★ Maureen O'HARA
'THE WINGS OF EAGLES'
James MITCHELL ★ Rosemarie BOWE
'THE PEACEMAKER'

MICHIGAN 7224 MICHIGAN
Technicolor CinemaScope
Dean MARTIN ★ Eva BARTOK
'TEN THOUSAND BEDROO

OUT OUR WAY—By J. R. Williams

ARCHIE—By Bob Montana

HI and LOIS—By Mort Walker and Dik Browne

RIP KIRBY—By Alex Raymond

THE HEART OF JULIET JONES—By Stan Drake

DIXIE DUGAN—By McEvoy & Striebel

BUZ SAWYER—By Roy Crane

STEVE ROPER—By Saunders and Overgard

KERRY DRAKE—By Alfred Andriola

JOE PALOOKA—By Ham Fisher

RIPLEY'S BELIEVE IT OR NOT

MANDRAKE—By Lee Falk and Phil Davis

HENRY—By Carl Anderson

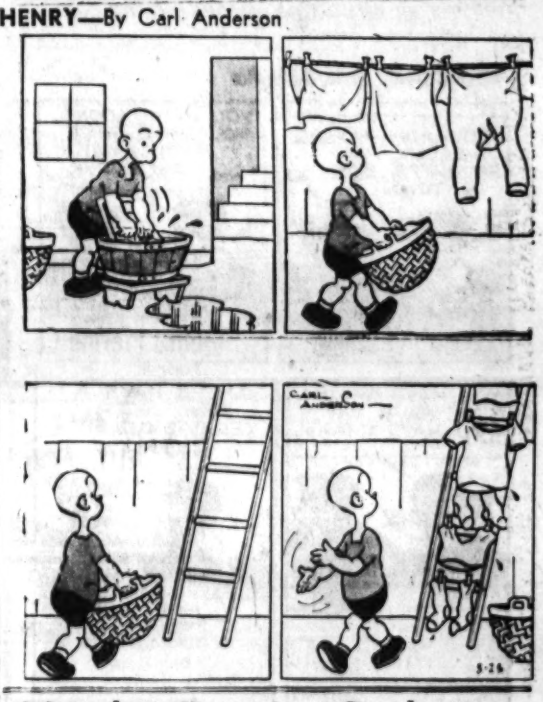

Uncle Ray's Column

By Ramon Coffman

THE famous book of Dr. Copernicus contained this statement:

"That which looks like motion in the sun is explained by the motion of the earth."

The great thinker, who lived four and a half centuries ago, was right. The rotation, or twisting, of the earth explains day and night. The sun only seems to move across the sky each day.

In addition to the rotation, there is the revolution of the earth. The earth revolves around the sun once in a year. Because of the yearly trip and the tilt of the earth's axis, we have changes in the seasons—spring, summer, autumn and winter.

* * *

COPERNICUS died soon after his ideas were printed. Several men adopted his beliefs and suffered because they did so. One was Giordano Bruno, an Italian writer and thinker.

Bruno was born five years after the 70-year-old Copernicus died. He grew to manhood and joined the Dominican order, but his ideas about the articles of faith were different from those of his church.

Fearing for his life, Bruno left Italy at the age of 31, and went to Switzerland. Later he spent years in France, Great Britain and the Rhineland of Germany. In England he wrote a book in which he told of his belief in the theory of Copernicus.

* * *

WHEN he was 45 years of age, he was invited to give a talk in the city of Venice. The invitation was accepted, and led to his arrest. He became a prisoner, and was taken to Rome.

After almost seven years in prison, he was told that he must admit that he was mistaken in his views about religion, and in the idea that the earth moves around the sun. Bruno refused to take back his words. In punishment he was burned at the stake.

A monument to Bruno was set up in Italy 68 years ago. Somewhat late, the world recognized him as a brave man.

Use This Coupon to Join the Scrapbook Club!

To Uncle Ray,
Care of Post-Dispatch,
St. Louis 1, Mo.

Dear Uncle Ray: I want to join the Uncle Ray Scrapbook Club, and I enclose a stamped envelope carefully addressed to myself. Please send me a Membership Certificate, a leaflet telling how to make a Corner Scrapbook of my own, and a printed design to paste on the cover of my scrapbook.

Name _____

Street or R. F. D. _____

City _____ State _____

Contract Bridge

By Sam Fry Jr.

YOU bid one spade, the next hand passes and your partner raises to two spades. Then a three-club bid at your right. If you now bid three spades (or three diamonds or three hearts for that matter) is your bid stronger than if you had made it without the intervening overcall?

Definitely not according to all real expert opinion, despite the protests of those extremists who rant about "free bids." If you bid again over two spades without an intervening bid it is clear-cut that you are trying for game and urging partner to continue on slight extra values. But when you rebid over the opposing call you may easily be just competing. You may have a shade too much over your opening bid to be willing to leave the part-score fight to your partner and yet not be particularly interested in game. You of course can stand his going on if his raise was a real maximum but are not urging him to do so in the other case.

On today's quiz, with both sides vulnerable, the bidding has proceeded:

North	East	South	West
1♠	2♦	?	

What should South bid on each of these hands? Answers Monday.

1. ♠Q962 ♥A74 ♦93 ♣10983
2. ♠K103 ♥AQ1062 ♦854 ♣63
3. ♠74 ♥Q103 ♦765 ♣AQ1052
4. ♠J3 ♥K62 ♦Q1082 ♣Q1054
5. ♠Q10876 ♥KQ ♦A54 ♣KJ3
6. ♠A1074 ♥K5 ♦92 ♣KQ1074
7. ♠KQ863 ♥3 ♦J84 ♣QJ97
8. ♠7 ♥AJ82 ♦753 ♣AQ842

TODAY'S PATTERNS

Nothing prettier for summer than this graceful dress! Our Printed Pattern even the Tucked bodice is so easy! Cool, scoop neck, gentle flaring skirt—ideal lines for linen, crisp cotton fabrics.

Printed Pattern 4896: Misses' Sizes 12, 14, 16, 18, 20. Size 16 requires 4½ yards 35-inch fabric.

Printed directions on each pattern part. Easier, faster, accurate.

Send 50 cents in coins for a pattern—add 5 cents for each pattern for 1st-class mailing. Send to ANNE ADAMS, care of St. Louis Post-Dispatch, Pattern Department, P.O. Box 121, Old Chelsea Station, New York 11, N. Y. Print your name, address with zone; size and style number.

Embroider this beautiful wall panel. Inspiring in design—simple to do.

Pattern 757: Embroidery transfer, directions for making wall panel, 16x19 inches. Done in stitchery that goes quickly.

Send 35 cents in coins for a pattern—add 5 cents for each pattern for first-class mailing. Send to The St. Louis Post-Dispatch, Needlecraft Dept., P.O. Box 136, Old Chelsea Station, New York 11, N.Y. Print pattern number, name, address, zone.

Two free patterns as a gift to our readers—printed right in our new Laura Wheeler Needlecraft Book for 1957! Dozens of other new designs you'll want to order — easy, fascinating handwork for yourself, your home. Be sure to send 25 cents for your copy of this book now —don't miss it!

Crossword Puzzle

ACROSS

1. Dessert
4. Poor
7. Mark of omission
12. Strike forcibly
13. Imitative
15. Epoch
16. Trims
17. Besides
19. Pile
20. Dispatched
21. Genus of beetles
23. Half score
25. Pigpen
26. Withdraws
28. College degree: abbr.
30. Football team
31. Dwelling places
35. And: Lat.
36. Egyptian king
37. Light moisture
40. Long fish
42. Engraver's tool
43. Biblical country
45. Human race
47. Transgress
48. Pert. to government
51. Young socialite
53. Working
54. Compass point
55. Concise
56. Stain
57. Female saint: abbr.

DOWN

1. Wrath
2. Candy
3. Issue forth
4. River bottom
5. So be it
6. Old Eur. coins
7. Automobile
8. Philippine negritos
9. Ceremonies
10. Happening
11. Irritable
14. Easy gait
18. Motor
21. Exist
22. Mountain ridge
24. Rich man
27. Type measure
29. Large pill
31. By
32. Ridicules
33. Well-known
34. Along with: prefix
36. Calm
37. Storage place
38. Run off to wed
39. Australian horse
41. Send out
44. Russ. villages
46. Sea fighting force
49. To: Scot
50. Revolutionary general
52. Stinging insect

S	L	A	T	A	L	A	B	U	S	T		
M	E	S	A	R	A	D	I	A	N	C	E	
U	N	S	U	B	S	T	A	N	T	I	A	L
T	E	E	R	O	E	T	E	T	R	A		
		S	P	A	N	F	E	D				
M	A	S	O	N	J	A	R	P	E	W		
A	T	O	P	J	O	T	P	O	R	E		
P	E	R	S	O	B	B	A	R	G	E		
			S	P	Y	L	E	N	T			
P	I	A	N	O	M	A	N	A	S	H		
U	N	C	O	R	R	U	P	T	I	B	L	E
R	E	T	R	E	A	T	S	A	L	O	E	
R	E	S	T	G	E	E	N	E	E	D		

Solution of Yesterday's Puzzle

1	2	3	■	4	5	6	■	7	8	9	10	11
12			■	13			14					
15			■	16								
■	17		18	■	19			■	20			
21				22	■	23		24	■	25		
26					27		■	28	29	■	■	■
30						■	31			32	33	34
■	■	■	35		■	36						
37	38	39	■	40	41		■	42				
43			44	■	45		46	■	47			■
48				49				50	■	51		52
53									■	54		
55						56			■	57		

NORGE WASHER OR DRYER! YOUR CHOICE $119 WASHER MODEL W-2 DRYER MODEL D-2 MIZERANY 6 BIG STORES

POGO— By Walt Kelly

BLONDIE—By Chick Young

BEETLE BAILEY—By Mort Walker

GRIN AND BEAR IT— By Lichty

"I hate these portable television sets!... All I seem to do is pick up food in every room of the house!....."

THE GIRLS—By Franklin Folger

"Oh, all right—GOOD MORNING, BIRDS!"

LI'L ABNER—By Al Capp

GRANDMA—By Charles Kuhn

GORDO—By Gus Arriola

NANCY—By Ernie Bushmiller

THE JACKSON TWINS—By Dick Brooks

SCAMP—By Walt Disney and Ward Greene

ELSWORTH—By Seeg

ROOM AND BOARD—By Gene Ahern

MARVELOUS MIKE—By Bob Kuwahara

SIDE GLANCES—By Galbraith

"Old J. D. has been sore since he got back from Florida—his son ran the business and built up a big increase while he was gone!"

MRS. FITZ'S FLATS—By Frank Roberge

DO IT YOURSELF

I wouldn't ask you to do anything I wouldn't do myself!

Healthful Refreshing Delicious and so inexpensive

Get some today.

Advertisement